

VASTRAP

EST 2010



◆ BORAN ◆

PASSION. PEDIGREE. PERFORMANCE

11th AUCTION

AUCTION OFFERING:

- 20 PREGNANT SP BORAN COWS
- 35 PREGNANT SP BORAN HEIFERS
- 18 TOP PERFORMANCE TESTED 3-YEAR OLD SP BORAN BULLS

THURSDAY 17 AUGUST 2023 @ 11h00



Vastrap Farm, Ladybrand



Hope



Swift
VEE

Bid Online. Anywhere. Anytime.



www.vastrapboran.com

THERE'S NOTHING LIKE A

Boran



OVK Livestock : we mastered the art of presenting auctions!



FOR FURTHER ENQUIRIES REGARDING OVK LIVESTOCK CONTACT:

Johan Scholtz (Nasionale Bestuurder): **083 452 9557**
Streekbestuurders: Hennie Vry **082 490 4252**, Kenny Moolman **082 928 6743**,
Pierre-Martin Lombard **079 284 8992**, Herman Laubscher **083 288 8887**, Henk Kirchner **072 805 9064**



Head Office: Ladybrand 051 923 4500 • Client Service: 051 923 4598 / clientservices@ovk.co.za

www.ovk.co.za



HOOF TRIMMING

DairySmid

BEEF CATTLE TRIMMING

FIND OUT WHY MORE FARMERS USE PROFESSIONAL HOOF TRIMMERS

- Professional hoof care | Prevention of lameness
- Successful treatment of lameness
- Professional advice and consulting

CONTACT US



HEAD OFFICE
Gert van Zyl (Business Manager)
+27 79 909 9961
gert@dairysmid.com

Riaan van Zyl (Operations Manager)
+27 79 057 7547
riaan@dairysmid.com



DAIRY SMID HAS A TEAM IN YOUR AREA



www.dairysmid.com



www.facebook.com/DairysmidTrimmers/

Welcome to the 11th Annual Vastrap Boran Auction

PASSION, PEDIGREE, PERFORMANCE

At Vastrap we live and breathe Boran cattle so it's heartwarming to see such growth in the breed. Our passion for the Boran motivates us to work hard to improve our herd so that Vastrap animals continue to make a lasting impact on the industry. Consistency, transparency, and customer service are core values that underpin everything we do.

We are proud that Vastrap genetics have done so well for other breeders over the years, none more so than Khan, whose sons like Jumbo, Jameson, Jester and Joker to name a few, just keep on breaking records every year!!

This year we offer our best selection yet of pregnant Vastrap heifers showcasing famous Vastrap bloodlines such as Ginger, Jackie, Rose, Savannah, Odette, Rose and Naledi. Christopher helped us select our auction heifers and three of top four and 5 from the top 10 are on sale!! Many of the heifers were sired by Lagos BU 16-57, brother to Bismarck which sold for R1.1 million at this year's National auction.

We have hand selected cows with impeccable track records, proven genetics, and stunning conformity. Some of the cows raised 6 calves to weaning in 6 years, with very impressive reproductive and wean indices!! You just can't go wrong buying cows with such proven performance.

As always, our 3-year old bull offering is impressive. They have extremely consistent form – long and muscular with manly heads and broad chests and excellent builds in general. The accuracy and class of their breeding values is hard to beat. This is the result of combining tried and tested genetics with 13 years of consistent performance management – things that have enabled Vastrap Boran to be the best performing large Boran herd in the country. We select only the best for you to ensure that they will perform in any conditions and be ready to work when they arrive on your farm.

We would like to thank our guest sellers - Stephen and Debbie Johnson (Frontier Bora)), Tom & Hayley Breytenbach (Brenaissance) and our neighbour Theo van Zyl (Faurzyl)– for their support in enabling us to offer such an excellent selection of animals today.

Thank you to everyone for making such a big effort to be here in person today or to support us in the Online platform through SwiftVEE.

Hope you enjoy your day at Vastrap!

Quentin & Marisa





VASTRAP BORAN: BULL SALE CHECKLIST

- ✓ Bulls fertility tested and sheath washed by Dr Dedre Nel on 13 July 2023.
 - ✓ Bulls CA and TB tested on 13 July 2023.
 - ✓ Bulls inoculated with Blanthrax, LumpyVax, Bovishield, RVF and Covexin (x2).
 - ✓ All bulls are DNA parentage confirmed at Unistel.
 - ✓ All bulls phase-D performance tested by Studbook.
 - ✓ Bulls carcass tested with Real Time Ultrasound (RTU) scanning.
 - ✓ Only 16 (from approx. 200) of the best performance tested bulls on offer.
- The selection process entailed: 1) Phase D performance testing by Studbook; 2) Passed inspection by the Boran society; 3) Individual evaluation and grading by a fellow Boran breeders.
- ✓ Bulls inspected and approved by two senior South African Boran Society inspectors the day before the auction.

VASTRAP BORAN: COWS/HEIFER SALE CHECKLIST

- ✓ Cows/Heifers pregnancy tested by Dr Dedre Nel on 12 April 2023 and reconfirmed pregnant on 13 July 2023.
- ✓ Commercial pregnancy 13 July 2023 by Dr Dedre Nel.
- ✓ Stud females TB and CA tested on 13 July 2023.
- ✓ Heifers & Cows inoculated with RB51 (3x), Blanthrax, Bovishield, RVF, Lumpy Skin and Covexin.
- ✓ All Stud females are DNA parentage confirmed at Unistel.
- ✓ Member of National Beef Recording & Improvement Scheme since 2011 (birth, wean, 12- and 18 month weights of all animals born at Vastrap).
- ✓ Stud females inspected and approved by South African Boran Society and screening on day before the auction by two senior SA Boran Society breed inspectors.

VASTRAP BULL BREEDING GROUPS

Razzmatazz VST 16-022, includes

- Lancelot VST 16-082
- Galaxy VST 18-177

Las Vegas VST 18-096, includes

- Jango VST 16-048
- Mars BU 17-147
- Gazette VST 18-142



Kontak: Henk Vermooten Sel: 083 274 9024

GEEL BASTERS

Konvensioneel	GMO
US 9506	US 9676 BR
US 9610	US 9680 BR
US 9614	US 9682 R
US 9632	US 9684 BR
US 9650	US 9686 R
US 9800 kuilvoer	US 9688 B
US Sahara	US 9692 BR

WIT BASTERS

Konvensioneel	GMO
US 9721	US 9729 R
US 9727 (Nuut)	US 9749 BR
US 9777	US 9751 BR
US KEP	



Roundup Ready 2 en Yieldgard 2 is geregistreerde handelsmerke van Monsanto Technology LLC



SOJABONE

Bimha	Konvensioneel
US 50-14 R	Roundup
US 56-26 R	Roundup
US 58-59 R	Roundup
US 62-96 R	Roundup
US 64-10 IPRO	Intacta RR2 Pro

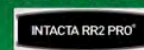

KONTAK ONS

Hoofkantoor:
Plot 20, "Zeekoegat", Moloto Road
Roodeplaat, 0041

Kontak Ons:
+27 (0) 12 819 8128 | +27 (0) 83 230 8444

PRODUK REEKS

Geel Miellies
Wit Miellies
Sojabone
Sonneblom
Volg on op:



WEBBLAD: www.unitedseeds.co.za

Sien ons

- > KULTIVARS
- > PROEF RESULTATE
- > PRYSLYS

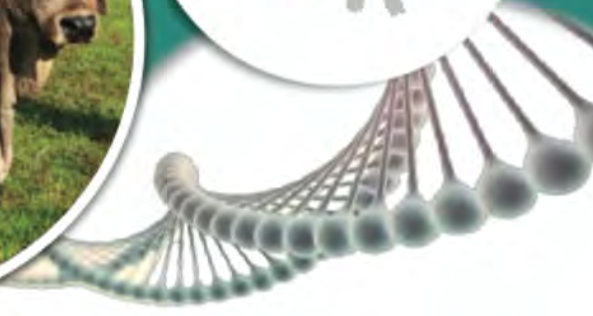

Livestock Genetic Testing

Identity:

- DNA profile and Parentage testing

50K Illumina Bovine Beadchip:



- Includes over 40 reported mutations

Single mutations:

- Bulldog Dexter
- Congenital Myasthenic Syndrome (CMS)
- Myostatin (F94L, nt821, Q204X)
- Polledness
- Pompe's Disease



www.unistelmedical.co.za
cattle@unistelmedical.co.za | 021 007 5617

 @unistelagri
 @UnistelAgri

GODFREY KORB Brokers CC



YEARS

6 Church Street, Ladybrand
PO Box 180, Ladybrand, 9745
051 924 0472
060 976 3469 (WhatsApp & SMS ONLY)
admin1@gkbrokers.co.za





EMBRYO PLUS

POWERED BY  Vytelle

Direkteure / Directors

Dr. Morné de la Rey
Dr. Robert Treadwell

✉ 2644, Brits, 0250
☎ (+27)-12-250 2359
📠 (+27)-12-250 2299
📠 (+27)-82-786 7324

Website: <http://www.embryoplus.com>

e-mail: info@embryoplus.com

13/07/2023

Dear Client,

Embryo Plus Cattle IVF is proud to announce our exciting new partnership with Vytelle; the fastest growing IVF company in the world with 15 laboratories across the globe and doing IVF in more than 110 breeds of cattle worldwide.

In addition to Vytelles' hormone free IVF work, they also developed medias without any foetal calf serum, which is partly responsible for the large calf syndrome, whilst averaging a 45 to 50 % contraception rate with their frozen, direct transfer embryos.

Partnering with Vytelle enables Embryo Plus to be a part of this innovative, progressive group and provide this excellent level of sustainable, low risk IVF services to our South African cattle clients.

Please contact us at info@embryoplus.com for more detail.

With kind regards, from the Embryo Plus team.



Geagte Kliënt,

Embryo Plus se bees IVF-afdeling kondig met trots ons nuwe vennootskap met Vytelle aan: die snel-groeiendste IVF maatskappy in die wêreld met 15 laboratoriums wat IVF doen in meer as 110 beestrasse wêreldwyd.

Bykomstig tot Vytelle se hormoon-vrye IVF werk het hulle ook media's ontwikkel sonder enige fetale kalfserum, wat gedeeltelik die oorsaak is van grootkalfsindroom, terwyl hulle 'n gemiddelde konsepsie van 45 tot 50% kry met bevrore 'direct transfer' embrio's.

Deur met Vytelle saam te werk is Embryo Plus in staat om deel te word van hierdie innoverende groep en sodoende ook die uitstekende vlak van volhoubare, lae risiko IVF dienste aan ons Suid-Afrikaanse beesteler-kliënte te bied.

Kontak ons gerus by info@embryoplus.com vir meer besonderhede.

Met vriendelike groete, vanaf die Embryo Plus span.

RULES FOR SALES HELD UNDER THE AUSPICES OF THE BORAN CATTLE BREEDERS' SOCIETY OF SOUTH AFRICA

1. Introduction
2. Application to hold a sale under the auspices of the Boran Society
3. Requirements for animals, embryos, and semen on offer
 - 3.1. Society and Legislative Requirements
 - 3.2. Animal Health
4. Catalogue
5. Screening
6. Duties of the auctioneer
7. Dispersal Sales
8. Commissions and Fees
9. Buyers
10. Sellers
11. General Rules

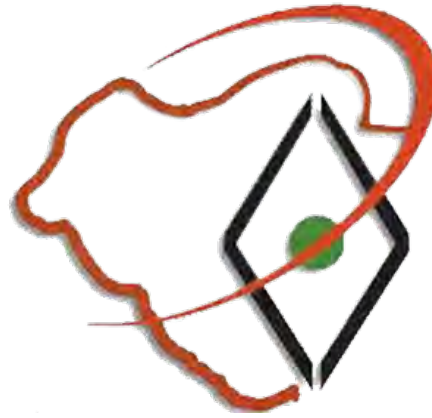

Introduction

- 1.1. Definitions
 - 1.1.1. Registered Boran means a Boran that has been entered and accepted onto the BCBS herd database (Logix). A Boran will be accepted into the calf book section (SP/No CLB) on receipt of the calf birth notification. A Boran will be promoted to Studbook Proper (SP/No REG) on passing inspection. A Boran that has been birth notified but registration is pending resolution of an outstanding issue is not a registered Boran in terms of these sale rules. Examples could include the following:- Parentage not Verified (PNV), Parents not Inspected (PNI), MS (Multi Sire requiring verification), Sire requiring verification (PES) and Dam requiring verification (PED).
 - 1.1.2. Inspection is a visual appraisal of a Boran by BCBS approved inspectors to ensure compliance with the society's standards of excellence. A Boran must pass inspection to be promoted to the Studbook Proper (SP/No REG) section of the society's herd database within the stipulated timeline. A Boran that fails inspection will be de-registered and removed from the herd database.
 - 1.1.3. Screening at sales is an appraisal of a Boran for functional faults and compliance with Society norms and minimum breed standards. In the case of Boran still registered in the calf book section of the herd book, screening does not qualify as an inspection.
 - 1.1.4. A Dispersal Sale will be held by a Breeder who is permanently discontinuing the business of breeding and farming with registered Boran, and consequentially needs to sell all his registered animals to facilitate de-registration as an active breeder with the society. This sale will be deemed to be a dispersal sale and hence trigger breeder de-registration if:
 - 1.1.4.1. the breeder uses the word "dispersal" or similar words or phrases in their advertising and/or marketing of the sale.
 - 1.1.4.2. the member informs the society it is a dispersal sale.
- 1.2. Members of the Society are encouraged to sell registered Borans under the auspices of the Society. This will ensure that:
 - 1.2.1. the Boran comply with the Society's minimum standards of purity and functionality by verifying the pedigree and performance data,
 - 1.2.2. the Boran is of a consistent quality and high standard by screening each animal on offer,
 - 1.2.3. your clients are protected in that all animals on offer meet the breed standard,
 - 1.2.4. your clients have a reliable method of addressing possible queries and complaints,
 - 1.2.5. the breed develops a trustworthy reputation in the beef industry which builds buyer confidence and peace of mind,
 - 1.2.6. the society can support you in the event of queries, dispute resolution, marketing and publicity,
 - 1.2.7. the benefit of "quality at a fair price" is offered to both buyers and sellers and thereby builds the trust of the buyer market, ensuring the sustainability of our breed.
- 1.3. The Society will approve any production sale of registered Boran cattle provided that:
 - 1.3.1. Prior to the announcement of such sale, the seller must contact the Society with the details of the sale.
 - 1.3.2. Both the Sellers and the Society will sign a written agreement
 - 1.3.3. The Seller adheres to the requirements detailed further in this document.
 - 1.3.4. Should the requirements detailed not be met, the Society will be entitled to:

- 1.3.4.1. renegotiate the requirements
- 1.3.4.2. withdraw permission that the sale be presented under the auspices of the Society
- 1.3.4.3. if warranted, suspend the membership of the relevant member.

2. Application to hold a sale under the auspices of the Boran Society

- 2.1. All sellers' accounts may not be outstanding with the Society, for more than 60 days.
- 2.2. The Society and the appointed organizer will handle all communication pertaining to the sale. The organizer will be responsible for the communication with other sellers involved with the sale.
- 2.3. On approval of the application the Society office will furnish the organizer with the official entry forms, which must be completed and returned to the office at least 2 (two) months prior to the date of the relevant sale.
- 2.4. Each seller and the Society will sign a written agreement concerning the conditions that will apply to the sale.
- 2.5. It is the responsibility of the seller to provide all fertility, pregnancy and health certificates prior to the sale and deliver the originals to the auctioneers before the screening date and time.
- 2.6. It is recommended that sales in the same area should not be presented within one week of each other (a province will be regarded as the guide) unless the organizers of both sales agree to such an arrangement.
- 2.7. Only one auction under the auspices of the society can be held on any one day
- 2.8. No other sale may be held three (3) weeks prior to the National sale.
- 2.9. Existing sales history will be taken into consideration when sale dates are allocated by the Society. If an auction with history is booked for two years in a row and the auction does not take place in these two years, the seller forfeits the date and the date can be allocated to another seller. If a date is booked and the date change or the auction is cancelled, a fee of R1000 will be charged. If there is a valid reason for the change of the date or the cancellation of the auction, the motivation must be submitted to the council for exemption.
- 2.10. A document detailing the rules and duties of the auctioneers will be submitted to the relevant auctioneers for their signature. The Society reserves the right not to approve an application for a sale to be presented under the auspices of the Society should it emerge that the auctioneering firm is in dispute with the Society
- 2.11. Council and staff members of the Society, in their personal capacity, are indemnified against any claims lodged by either buyers or sellers arising from the sale of animals at such a sale.

3. Requirements for animals, embryos, and semen on offer.

- 3.1. Society and Legislative Requirements
 - 3.1.1. All Boran on offer must be registered with the Boran Cattle Breeders' Society. The birth notification of calves born up to the day of sale must be submitted to the Society by the seller. Calves born on sale day will be registered by the new owner.
 - 3.1.2. Animals not conforming to the minimum breed standards of the Society may not be sold at a sale offered under the auspices of the Society.
 - 3.1.3. The pregnancy status of cows on offer must be such that they calve according to the minimum reproduction standards as specified in the Bye-laws of the Society.
 - 3.1.4. No female may be offered that is knowingly in calf to any bull other than a registered Boran bull.
 - 3.1.5. Embryos offered for sale, donated, included in a lot, or linked to a sale of a lot must be:
 - 3.1.5.1 flushed from Boran cows registered with the Society.
 - 3.1.5.2 accompanied by a signed certificate confirming parentage details, the grade of the embryo and confirmation that the embryos were collected by a registered embryologist at a registered quarantine station.
 - 3.1.6. All females older than 30 months on the date of the sale, must be certified in calf by a registered veterinarian.
 - 3.1.7. A cow may be sold with her calf at foot provided that the calf is not older than nine months of age at the date of sale.
 - 3.1.8. If the calf is younger than nine months, then the cow does not have to be confirmed in calf.
 - 3.1.9. Should a seller retain semen straws or a semen share in a bull it must be declared as part of the information that appears in the sale catalogue.
 - 3.1.10. When an animal that is jointly owned is offered for sale:
 - 3.1.10.1 The seller must specify the percentage share to be sold together with any other conditions or restrictions that may apply.
 - 3.1.10.2 the progeny of the said animal, as recorded and shown on Logix, must be included in the catalogue.
 - 3.1.11 It is important for buyers to note that all Boran registered in the Societies calf book section (SP CLB), which are offered for sale under the auspices, are subject to inspection by the buyer. The screening prior to the sale does not constitute an inspection.
 - 3.1.12 Cattle that are not "auction worthy" may under no circumstances be offered at the auction.
- 3.2. Animal Health
 - 3.2.1. All animals offered must have been tested negative in respect of CA and TB as near as possible to the sale date, but not more than three months prior to the date of the sale.
 - 3.2.2. Calves sold at foot with their dams are exempt from TB and CA tests.
 - 3.2.3. If any of the animals offered for sale test positive for CA, TB, Trichomoniasis or Vibriosis, all the animals offered for sale by the breeder must immediately be withdrawn from the sale, and the office must be informed.
 - 3.2.4. Pregnancy certificates stating number of months pregnant must be presented to the auctioneer and must correspond with the information given to the office when compiling the catalogue. The pregnancy certificate may not be older than three months prior to the date of the sale.
 - 3.2.5. Within three months prior to the sale, bulls twenty-four (24) months and older, must:
 - 3.2.5.1 have been tested by a veterinarian or a registered veterinary technologist/semen collector for breeding soundness (external & internal genitalia, macro and microscopic evaluation of semen sample).
 - 3.2.5.2 be tested negative in respect of Trichomoniasis, Vibriosis, CA, and TB.

- 3.2.6. Only semen from bulls registered and inspected with the Society, registered in accordance with the Animal Improvement Act No.62 of 1998, have DNA parental verification, and collected by a registered semen collector at a registered quarantine station, may be offered for sale, donated, included in any lot or linked to a sale of a lot. The applicable certification from the quarantine station must be submitted to the Society at least 28 (twenty-eight) days prior to the sale date.
- 3.2.7. The health and pregnancy certificates must be submitted by the seller to the auctioneer prior to off-loading the Boran at the sale. No animals will be off loaded at the sale facility if the certificates are not presented to the auctioneer or his responsible official prior to offloading.
- 3.2.8. Council reserves the right to institute disciplinary action against a breeder who had, according to the discretion of Council administered hormones/steroids to an animal, which is regarded as unethical and a misrepresentation of such animal.

4. Catalogue

The catalogue is key to a successful sale and to the sellers marketing program. For this reason, it is important that sellers plan their sales well in advance. To provide the required service to seller's deadlines have to be strictly enforced by the society so as to meet the objectives out-lined in this document.

- 4.1. The seller is required to submit all the required information to the Society 28 days before the date of the sale.
Example: If the auction is on the 30th July, the latest submission time and date would be at 17:00 on the 2nd July.
- 4.1.1. Only animals that meet the following requirements can be included in the catalogue:
 - 4.1.1.1. appear on the Logix report titled "Selection/Admin" or *Kraal Kaart* and have the status "Reg" at the submission date. The exception is where the calf is older than 9 months, but younger than 15 months the calf can be included in the catalogue with the CLB status, as a lot B.
 - 4.1.1.2. and in the case of females on the day of sale will:
 - 4.1.1.2.1. have an average ICP less than 730 days
 - 4.1.1.2.2. have calved before 42 months
 - 4.1.1.2.3. have been certified in calf by a veterinarian if older than 30 months
 - 4.1.1.2.4. Must have a calf at foot since her last embryo program.
- 4.2. If a breeder submits an entry that has been promoted from CLB to REG in the Selection/Admin report within 4 days after the cutoff time in 4.1, a late entry fee of R500 will be charged per animal to cover administration costs.
 - 4.2.1. The late entry request form will need to be completed and submitted to the office.
 - 4.2.2. The fee will be invoiced and charged to the breeders account and will be payable even if the animal is screened off the sale.
- 4.3. The seller must provide all the relevant information required on the entry form.
- 4.4. Upon receipt of the relevant entry information, the Society will check the entries and submit a concept sale catalogue within 21 (twenty-one) days of the date of the sale to the sale organizer for approval. A period of 5 (five) working days will be granted to the organizer to submit any changes that are required. The Society will then submit the final catalogue to the auctioneers two weeks prior to the sale date.
- 4.5. Should any information, provided by the breeder to the society for the catalogue, change between the date of submission in 4.3 above and the sale date then the onus is upon the breeder to advise the office, the auctioneer and the inspectors responsible for the screening of such changes prior to screening.
- 4.6. The sale catalogue will conform to the SA Studbook design.
- 4.7. All the breeders' registered animals for sale will be listed in lot sequence in the catalogue.
- 4.8. The rules pertaining to the sales presented under the auspices of the Society must be published at the front of the sale catalogue.
- 4.9. No changes to the catalogue can be made after the entry date has expired.
- 4.10. The sale catalogues provide an annexure per seller. This annexure will be used by the inspectors for the screening of the animals offered at the auction.
- 4.11. The following applies to the breeder comments on the catalogue:
 - 4.11.1. The comments box is limited to a certain number of characters. Where relevant, the information below must be displayed and takes precedence over general comments.
 - 4.11.2. Pregnancy must be recorded in months.
 - 4.11.3. If a cow is sold with the calf, the calf's number and its sire must be recorded.
 - 4.11.4. If the cow is pregnant, it must be recorded who the possible sire of the calf will be and how far she is pregnant. The possible sire's ID must be recorded.
 - 4.11.5. If the heifer or cow is running with a bull/s, the bull must be in possession of the seller or a loan bull to him. The bull/s ID must also be recorded.
 - 4.11.6. After that, further comments from breeder can be recorded.

5. Screening

- 5.1. The purpose of the screening is:
 - 5.1.1. to verify the identification of the animals on offer
 - 5.1.2. to inspect them for functional faults and compliance with Society norms and minimum breed standards.
 - 5.1.3. to verify that animals that have been flagged by the administrative office meet minimum production standards on the day of the sale.
- 5.2. The inspectors officiating at a sale screening **may not** sell Boran registered in their name on that same sale.
- 5.3. All animals (SP, CLB and Appendix A, B & C.) presented at the sale will be screened. Boran marked Not for Registration (NFR) will not be subject to screening. CLB (Calf book) animals that pass screening on the day of the sale, are still subject to inspection at the required age.
- 5.4. Sale animals must be available for screening at 12:00 the day before the sale. The Boran office will appoint three

senior (3) inspectors for screening animals as sale worthy for the National sale and two (2) senior inspectors for all other sales.

- 5.5. Only the auctioneer's representative will be allowed to accompany the nominated inspectors during screening.
- 5.6. The inspectors will advise the sellers of animals that have been screened off the sale.
- 5.7. Sellers must be present or at least contactable after screening. Should sellers not be present, the information will be given to the representatives of the auctioneering firm.
- 5.8. The inspectors will advise the representative of the Auctioneering firm of any animals that fail the screening. The findings of the inspectors will be final.
- 5.9. A breeder of a Boran (both bulls and females) that fail screening shall have either of the following two options:
- 5.9.1. Sell the Boran that has been screened off as a commercial animal, at a commercial sale held not under the auspices of the society that takes place on the same day. The Boran will be de-registered (lose its SP/No REG status) and will lose the right to re-instatement.
- 5.9.2. Remove the Boran screened off immediately from the sale area / sales pens. This Boran will retain its SP REG status on condition that the Boran is immediately returned to its farm of origin.
- 5.10. If either the cow or the calf fails screening, then the entire lot will be deemed to have failed the screening and 5.9 will apply. Lot A and B, where the calf (Lot B) is between 9 and 15 months old and still calf book, will be considered as 1 lot.
- 5.11. No other type of inspection may be carried out during sale screening.
- 5.12. At least one of the inspectors involved in the screening, or another official appointed by the Society, will be available on the day of the sale to provide a marketing presence for the seller and the Society, to act in an advisory capacity to buyers and to ensure that the auction is conducted in compliance with the above rules.
- 5.13. After the auction (within three days after the sale), the inspector must send the signed screening list to the office for record keeping and transfers.

6. Duties of the auctioneer

- 6.1. The auctioneer must complete in full the applicable Society form and return it to the Society office duly signed.
- 6.2. As the sale will be presented under the auspices of the Society, the sale pamphlet as well as all other advertising copies must be submitted to the Society for approval prior to publication. The official/approved Society logo must appear on all advertising as well as the words "Sale held under the auspices of the Boran Cattle Breeders' Society of SA".
- 6.3. The rules pertaining to sales presented under the auspices of the Society, together with other information supplied by the Society, must be published at the front of the sale catalogue.
- 6.4. Only animals on the catalogue may be sold.
- 6.5. No animals will be allowed to be off loaded at the sale venue if the required veterinary certificates are not presented to the auctioneer or his official responsible for offloading.
- 6.6. The auctioneer will provide one (1) person to assist the inspectors with the screening of sale animals.
- 6.7. The senior inspector is responsible for submitting the signed screening report to the Society within two (2) weeks of the sale.
- 6.8. The auctioneer is responsible for collecting the health, fertility and pregnancy certificates for each animal on the sale. The auctioneer is responsible for distributing these certificates to the new owners after the sale.
- 6.9. The membership numbers of buyers that are registered Boran breeders must be obtained and included with the detail of animals purchased by such buyers in the vendor role.
- 6.10. Before commencement of a sale under the auspices of the Society:
 - 6.10.1. the Auctioneer will explain the meaning thereof,
 - 6.10.2. the Auctioneer will explain the meaning of 5.1 above,
 - 6.10.3. will advise the buyers that the rules of the auction are included in the catalogue,
 - 6.10.4. and will advise buyers that they have 90 days from the date of sale to address any issues of concern with the seller that require resolution.
- 6.11. The contracted Auctioneer is responsible for ensuring, that between his organization and the sellers, adequate public liability insurance cover is in place for the auction.

7. Dispersal Sales

- 7.1. All the requirements for sales under the auspices are applicable to dispersal sales, as well as the following:
 - 7.1.1. If a breeder intends to hold the dispersal sale in two parts, he may request in writing that Council extend his membership for the agreed upon period.
 - 7.1.2. It must be clearly understood that the arrangement of further sales under the auspices of the society, subsequent to the sales as contained in the agreement with the Society, will not be permitted.
 - 7.1.3. One year after the dispersal sale, the breeders' active membership of the Society and membership of SA Studbook will be cancelled and all animals not sold will be transferred to a non-member number. Such person may remain as a non-active ordinary member. After a lapse of five (5) years he may re-apply for active membership of the Society and SA Studbook.
 - 7.1.4. All Boran registered with the Society on the date of application in the name of the relevant breeder, company, trust, closed corporation, partnership, or stud names in which he has an interest, must be presented on the dispersal sale.
 - 7.1.5. Boran animals sold on a dispersal sale may not be transferred as registered animals to the seller's wife/husband/family member, or any organization (e.g. Company, trust, closed corporation, partnership or stud names) in which he has an interest.
 - 7.1.6. A breeder may sell his Herd Designation Mark at his dispersal sale. This will be activated on completion of the required SA Studbook cession form.
 - 7.1.7. The Society and SA Studbook membership of a breeder (or of the concerns selling, who have successfully applied for the presentation of a total dispersal sale under the auspices of the Society) will be extended to the end of the

financial year within which the final sale takes place, and the full membership fee in respect of that period will be payable by the member/concerns. There- after the membership of the seller/s will be terminated or transferred to the non-active member list if the seller/s so wish. Under either of the aforementioned conditions, the seller/s concerned may only re-apply for registered breeder membership upon the lapse of 5 (five) years.

8. Commissions and Fees

- 8.1. The Society will receive a commission, as fixed from time to time by Council, in respect of all sales held under the auspices of the Society. This will be calculated as a percentage of the total turnover of the sale. The commission will be collected from each seller and paid across to the Society within 7 (seven) working days, failing which penalty interest at the ruling prime rate will be levied.
- 8.2. Sellers who privately sell animals after the sale, will be liable for the total commission as set out in the sale agreement, if those animals were entered for the sale and went through the ring.
- 8.3. Should a bid be accepted during an auction under the auspices of the Society (regardless of who the buyer is), commission of 1% will be levied on the transaction as per Society's sales agreement.
- 8.4. Commission will be applicable on semen and embryo sales.

9. Buyers

- 9.1. Should a problem arise with an animal that a buyer has purchased on the sale, the buyer has 90 days from the sale date to raise the issue with the seller and / or council.

10. Sellers

- 10.1. Sellers are encouraged to DNA all Boran on offer to verify the stated parentage and avoid possible parentage disputes after the sale.
- 10.2. Sellers are expected to take the necessary remedial action in the event that the parentage of unborn calves of females sold under the auspices is not as stated in the catalogue when the calf is born after the sale. The onus is on the seller to reach an amicable solution with the buyer. Failing which the seller will refund the buyer and the buyer will return the Boran cow and calf to the seller.
- 10.3. Where females are in calf to "multi-sires", the identity numbers of the possible sires used must be supplied and each possible sire must have a DNA profile (Lab number) recorded.
- 10.4. All registered bulls used in the herd must have a DNA profile recorded on Logix
- 10.5. For all entries the animal's sire's must, be verified by DNA (compulsory sire verification). However, both Sire and Dam verification is encouraged.

11. General Rules

- 11.1. All animals advertised must be presented on the day of the sale and the Society reserves the right to demand veterinary certification regarding an animal withdrawn, other than in the case of death and the subsequent cancellation of the animal
- 11.2. All applications for other forms of sale (e.g. internet sale under the auspices of the Society) should be submitted to the Society in sufficient time to allow for the practical application of the principles contained in this document.

12. Requirements for Internet/Online Auctions

- 12.1. There must be a time span of one day between the closing dates of Internet/Online sales and the next auction's starting date.
- 12.2. All applications for internet/online auctions should be submitted timeously and in writing to the Council with the view to the practical application of the principles contained in the rules for sales held under the auspices of the Boran Cattle Breeders' Society of South Africa. The sale screening costs for internet/online auctions will be direct costs for the seller. Screenings of animals before an internet/online auction, must be done within two weeks prior to the auction. Please submit your request for a screening in writing to the Technical advisor (Christopher Havenga) and a screening will be arranged accordingly.
- 12.3. All veterinary documents for Internet/Online auctions must be received by the office two weeks before the beginning of the auction. This documentation includes: Breeding soundness (external genitalia, internal genitalia (rectal examination), macro-and microscopic evaluation of semen sample) in bulls and certificates for the testing of Trichomoniasis, Vibriose, CA and TB (males and females). Animals will not be sold if the documentation is not submitted in time. The same requirements apply as stated in the requirements for auctions held under the auspices (3.2 Animal Health)
- 12.4. All other rules in this document also apply to internet/online auctions

The successful marketing of Boran stud animals is an important aspect of our members' economic success. For this reason, all steps must be taken to ensure that the Boran we sell meet our breed standards and our requirements of quality. This is the only way we can build the trust of the buyer market. In addition, breeders are expected to conduct themselves with integrity, and with the shared values and ethos of our fellow breeders and the Society.

Please contact the Society or a council member should you have any suggestions on how to improve sales under the auspices of the Society. Best wishes for a successful sale.

AMPTELIKE VEILINGSKATALOGUS VIR /
OFFICIAL AUCTION CATALOGUE FOR

VASTRAP BORAN AUCTION

Ladybrand

17 August 2023

All Pedigree- and Performance Data is as recorded on LOGIX on 08 August 2023



ANIMAL, OWNER AND PEDIGREE INFORMATION

1
2
3
4
5

LOT 1 (M)

Breed Logo

U-PLAN 14

SUPERBULL'S SUPERSTAR SB 200201

Herd Book	SP
Birth date	2020-01-01
Age	2y 7m
Inbreeding	1%
DNA	ABC001234

Parentage	Sire	Dam
DNA	✓	✓
Genomic	✓	✓

SB 140010
SUPERBULL SB 140010

Age 7 | AFC 27 | ICP 366
Calves 6 | Weaned 2
Avg. WI 89 | Wean Mat. 93

Calvings: 16-11, 17-10, 18-10,
20-03, 21-03, 22-04, 23-04

SB 110001
SUPERBULL SB 11 0100

SB 110012 P
SUPERBULL SB 110012
Age 10 | AFC 32 | ICP 475
Calves 5 | Weaned -
Avg. WI - | Wean Mat. 80

SB 110001
SUPERBULL SB 110400

SB 060004 Pch
SUPERBULL SB 060004
Age 13 | AFC 72 | ICP 360
Calves 8 | Weaned 7
Avg. WI 105 | Wean Mat. 110

SUPERBULL BREEDERS

Town, Province
078 737 2855
super_bull@webmail.com

1. Lot Number & sex (mixed lots)
2. Breed's logo
3. GT - animal is genomically tested
4. Animal Identification Number and Name
5. Polled Status
 - Celtic: PP(c)/Pp(c) - polled, HH(c) - horned
 - Phenotypic: P/Pch - polled, HH - horned, SC - scurs
6. Animal's photo, or Herd's logo
7. Herd's logo
8. Owner's information
9. Animal's information
 - Herd book section
 - Birth date
 - Animal's age
 - Animal's inbreeding percentage
 - DNA Number - if available
10. Additional information (only females)
 - Age at first calving
 - Number of calves born
 - Number of calves weaned
 - Average Wean Index
 - Intercalving Period
11. Parentage Verification - a green tick (✓) indicates that the sire and/or dam has been verified via microsatellite (DNA) and/or Genomic testing
12. Dam information
 - Age and Number of Calvings
 - Average Wean Index and Number of Calves Weaned
 - Age at First Calving and Intercalving Period
 - Cow award
13. Four (4) generation pedigree
14. VPLAN Membership

QR Code
This code can be scanned with a smart device. It redirects to the animal's information on www.SABeefBulls.com where additional information for the animal is available.



Myostatin	
Q204X	Free
NT82I	Carrier
F94L	Not Tested

- Myostatin Results**
- Free - free from double muscling genes
 - Carrier - heterozygotic / carrier of one double muscling gene
 - D. Muscled - homozygotic / double muscled

GENETIC VALUES - BUILDING BLOCKS

Calf and Mother				Fertility				Post-Wean Growth			Frame			Carcass		
Birth Dir.	Birth Mat.	Wean Dir.	Wean Mat.	Scr. Circ.	Heifer Fert.	Cow Fert.	Longev.	Post Wean	ADG	FCR	Mature Weight	Height	Length	EMA	Fat	Mar
83	121	130	89	112	84	101	112	125	126	129	113	104	115	149	82	119
87%	70%	83%	70%	81%	68%	59%	69%	72%	76%	80%	65%	81%	80%	77%	74%	73%

The Logix Selection Values are compiled of specific genetic building blocks, as indicated in the selection value descriptions on the next page. These genetic building blocks are indicated in the catalogue by their Breeding Value indices and accuracies.

PHENOTYPIC VALUES

Birth Weight	205D Weight	365D Weight	540D Weight	ADG Index	FCR Index	Scrotum	LH
47kg	239kg 109 (19)	284kg 99 (10)	390kg 92 (10)	1680g/d 90 (13)	6.08 98	353mm (D1)	1.20
10	12			19	20	16	24

- 205D, 365D, 540D weights - adjusted weaning, year and 18 month weights, the phenotypic index obtained, and the number of animals in the contemporary group
- ADG and FCR Indices - phenotypic index obtained within the animal's contemporary group
- Scrotum - adjusted scrotal circumference, in mm, as measured at the end of the growth test, as well as the growth test type
- Length-Height Ratio (LH) - the animal's length to height ratio, as measured at the end of the growth test

LOGIX SELECTION VALUES

COW VALUE	108
103	Calving Ease Value
118	Calf Growth Value
86	Milk Value
80	Maintenance Value
110	Fertility Value
GROWTH VALUE	105
CARCASS VALUE	110
PRODUCTION VALUE	103



1 L♀ GIX Cow Value

- Selection for:
- Fertile cows,
 - with low maintenance,
 - that calf easily,
 - and wean heavy calves

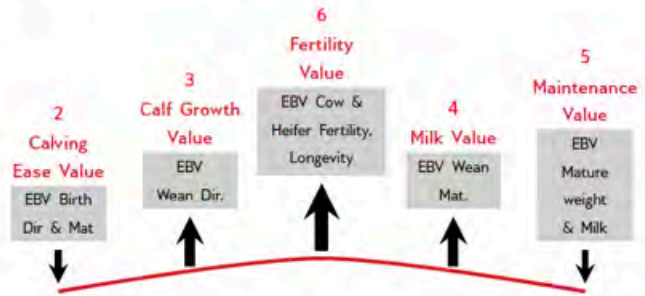

7 L♀ GIX Growth Value

- Selection for efficient growers on veld & in the feedlot



8 L♀ GIX Carcass Value

- Selection for higher meat yield on carcass



9 L♀ GIX Production Value

- Selection for easy-care, Profitable cattle
- 80% Cow Value
 - 20% Growth Value

EXPLANATION OF BREEDING VALUES AND SELECTION VALUES

Traits	Description/Measurement	Goal	General Guidelines
			-80 -90 95 100 -100 -120
1 Cow Value	Combination of Calving Ease, Calf Growth, Milk, Maintenance and Fertility Values (Rand-Value)	Profitable Cow	Loss
2 Calving Ease Value	Risk for calving problems (calf too heavy) vs calf too small	Avg. birth weight	High
3 Calf Growth Value	Calf's genetic ability for pre-weaning growth	Heavy weaner calf	Light
4 Milk Value	Cow's genetic mothering and milking ability	Enough milk for the calf	Less
5 Maintenance Value	Maintenance requirements of cow (cow weight and milk)	Low cow maintenance	High
6 Fertility Value	Fertility and retention of cows and heifers	Fertile cows	Low
7 Growth Value	Efficient growth on veld and in feedlot (R-value)	Profitable growth	Loss
8 Carcass Value	Meat on carcass (Weight and RTU EBVs)	More meat on the carcass	Less
9 Production Value	Combination of Cow- and Growth values (R-value)	Profitable animals	Loss
10 Birth Weight Direct	Birth weight (Calf's genetic ability)	Avg. birth weight	Heavy
11 Birth Weight Maternal	Birth weight (Cow's genetic ability)	Easy calving	Heavy
12 Weaning Weight Direct	Weaning weight (Calf's genetic ability)	Heavy weaner calves	Light
13 Weaning Weight Maternal	Weaning weight (Cow's genetic ability)	Good mothers	Poor
21 Mature Cow Weight	Cow weight at weaning of first three calves	Avg. mature cow weight	Light
Cow-Calf Birth	EBV Birth Direct / EBV Mature Cow weight	Average	Low
Cow-Calf Wean	EBV Wean Direct / EBV Mature Cow weight	High calf-cow ratio	Low
14 Heifer Fertility	Age at first calving	Fertile heifers	Less
15 Cow Fertility	First 3 inter-calving periods (ICPs)	Fertile cows	Less
16 Scrotal Circumference	As measured during the growth test	Fertile bulls	Less
17 Longevity	Retention of progeny	Acceptable progeny	Poor
18 Post-Wean Weight	12- and 18 month weights	Good post-wean growth	Low
19 Average Daily Gain	Average daily gain	Good growth	Poor
20 Feed Conversion Ratio	100g feed intake / g weight gain	Feed efficiency	Poor
Final Test Weight	Final weight in the growth test	Heavy carcass	Light
22 Height	Shoulder / Hip height in growth test	Average height	Short
23 Length	Length in growth test	Longer for more muscle	Short
24 Length-Height Ratio	EBV Length / EBV Height	Longer rather than tall	<1
25 Eye Muscle Area	RTU measured eye muscle area	Bigger steaks	Small
26 Fat Thickness	RTU measured P8 backfat thickness	Carcass quality	Thin
27 Marbling	RTU measured % of intra-muscular fat	Juicy meat	Low

* Determined by own selection goal

INTERPRETATION OF BREEDING VALUE INDICES

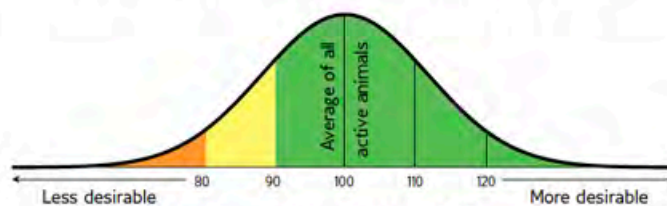

Average between 90 and 110
(Acceptable between 80 and 120)



LOT 1

Jackie VST 20-59

LOT 1 (F)



VST 200059
TRAP JACKIE

Herd Book	SP
Birth date	2020-08-15
Age	3 years
Inbreeding	0%
DNA	U2596U091

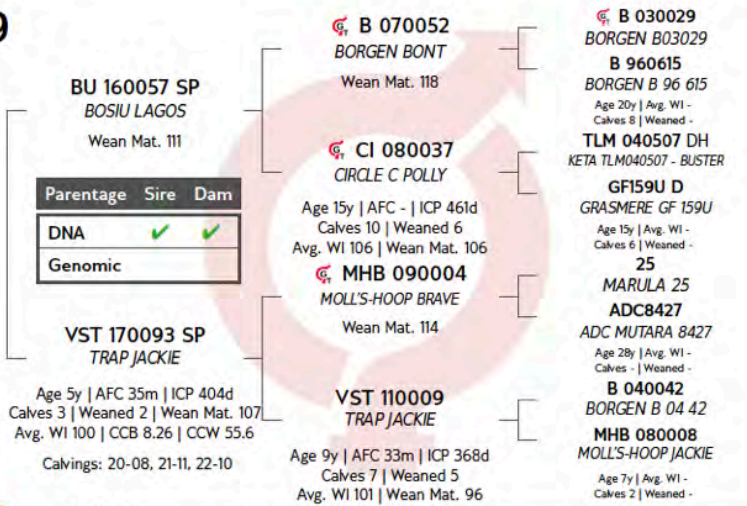

VASTRAP BORAN



Ladybrand, Free State
0845924245
vastrapboran@gmail.com

C/O MR Q.A. DE BRUYN, P.O.
BOX 63, LADYBRAND, 9745

COW VALUE 127	
87	Calving Ease Value
117	Calf Growth Value
109	Milk Value
107	Maintenance Value
113	Fertility Value
GROWTH VALUE -	
CARCASS VALUE 118	
PRODUCTION VALUE -	

LOGIX
EBV Analysis 2023-07-19

Calf and Mother				Fertility			
Birth Dir.	Birth Mat.	Wean Dir.	Wean Mat.	Scr. Circ.	Heifer Fert.	Cow Fert.	Longev.
78	114	117	109	103	120	104	102
76%	47%	71%	45%	49%	38%	25%	47%

Post-Wean Growth			Frame			Carcass		
Post Wean	ADG	FCR	Mature Weight	Height	Length	EMA	Fat	Mar
110	106	-	94	117	114	119	129	100
62%	45%	-	35%	49%	48%	45%	42%	42%

Myostatin	
Q204X	Not Tested
NT821	Not Tested
F94L	Not Tested

SELLER REMARKS: Top Jackie heifer from BU 16-57 (brother to Bismarck R1.1m), combining 96-615, 159U, M25, B04-42, Voorslag! EBV's cow value (127), growth (117), Milk (109), fert (113). 6m preg to VST 18-96*





LOT 2

Venus VST 20-136

LOT 2 (F)



VST 200136
TRAP VENUS

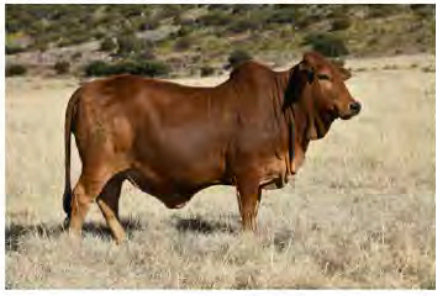

Herd Book	SP
Birth date	2020-09-29
Age	2.9 years
Inbreeding	0%
DNA	U2596U077

PRB 120027 SP
PEINKE SKIPPER
Wean Mat. 51

Parentage	Sire	Dam
DNA	✓	✓
Genomic		

VST 160222 SP
TRAP VENUS

Age 6y | AFC 36m | ICP 392d
Calves 4 | Weaned 4 | Wean Mat. 107
Avg. WI 110 | CCB 8.76 | CCW 44.2

Calvings: 19-09, 20-09, 21-12,
22-11

BA 090111 HH
BA IMPOSSIBULLIT
Wean Mat. 74

BA 050030
BA SHAKIRA
Age 16y | AFC - | ICP (donor)
Calves 9 | Weaned 2
Avg. WI 99 | Wean Mat. 74

VST 120018
TRAP JAGUAR
Wean Mat. 100

VST 130217
TRAP VST13217
Age 9y | AFC 35m | ICP 435d
Calves 6 | Weaned 5
Avg. WI 107 | Wean Mat. 111

HVT 950017
OUTSPAN METUSALEG

BA 040007
BA OUNOOI
Age 15y | Avg. WI -
Calves 13 | Weaned -
1310.LVIII
SOLIO 460T

KP0741
OL PEJETA 741

Age 28y | Avg. WI -
Calves 7 | Weaned -
CI 080030

CIRCLE C COJACK

MHB 050008
MOLL'S-HOOP JACKIE

Age 12y | Avg. WI 104
Calves 7 | Weaned 1

MHB 070039
MOLL'S-HOOP JEF

VST 090001
TRAP INCOME
Age 10y | Avg. WI 97
Calves 8 | Weaned 7

VASTRAP BORAN

Ladybrand, Free State
0845924245

vastrapboran@gmail.com

C/O MR Q.A. DE BRUYN, P.O.
BOX 63, LADYBRAND, 9745

COW VALUE 105

97	Calving Ease Value
117	Calf Growth Value
79	Milk Value
117	Maintenance Value
97	Fertility Value

GROWTH VALUE -

CARCASS VALUE 107

PRODUCTION VALUE -

LOGIX
GENETICS COMPANY
EBV Analysis 2023-07-19

Calf and Mother				Fertility			
Birth Dir.	Birth Mat.	Wean Dir.	Wean Mat.	Scr. Circ.	Heifer Fert.	Cow Fert.	Longev.
96	100	117	79	111	103	91	103
76%	54%	71%	51%	43%	43%	24%	51%

Post-Wean Growth			Frame			Carcass		
Post Wean	ADG	FCR	Mature Weight	Height	Length	EMA	Fat	Mar
111	108	-	87	118	117	107	87	93
60%	39%		36%	43%	43%	38%	35%	34%

Myostatin

Q204X	Not Tested
NT821	Not Tested
F94L	Not Tested

SELLER REMARKS: Top of the class Venus heifer with perfect build, combining K6K 1383, Shakira, Khan and Jackie. EBV's cow value (105), growth (117), Fert (97). 7m preg to Las Vegas VST 18-96*

www.vastrapboran.com





LOT 3

Rose

VST 20-41

LOT 3 (F)



VST 200041
TRAP ROSE

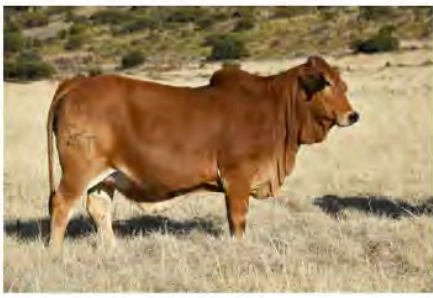

Kuddeboek	SP
Geb. dtm	2020-09-16
Oud.	2.9 jaar
Inteling	5%
DNS	U2596U025

VST 160113 SP
TRAP VST16113
Spn Mat. 108

Ouerskap	Vaar	Moer
DNS	✓	✓
Genomies		

VST 150036 HH SP
TRAP ROSE
Oud. 8j | OEK 40m | TKP 445d
Kalwers 4 | Gespeen 4 | Spn. Mat. 115
Gem. SI 107 | CCB 8.15 | CCW 52.6

Kalwings: 18-07, 19-09,
20-09, 22-02

MHB 040010
MOLL'S-HOOP IMPIE
Spn Mat. 90

VST 120100
TRAP KELLY
Oud. 10j | OEK - | TKP 368d
Kalwers 8 | Gespeen 1
Gem. SI 99 | Spn. Mat. 125

VST 110018
TRAP LEGACY
Spn Mat. 101

MHB 060003
MOLL'S-HOOP ROSE

Oud. 17j | OEK - | TKP 384d
Kalwers 13 | Gespeen 8
Gem. SI 99 | Spn. Mat. 84

K6K1711
MOGWOONI K6K1711

KPO615
OL PEJETA 615

Oud. 29j | Gem. SI -
Kalwers - | Gespeen -

MHB 060047
MOLL'S-HOOP GOLIAT

MHB 040024
MOLL'S-HOOP KELLY

Oud. 13j | Gem. SI 100
Kalwers 8 | Gespeen 3

MHB 040027
MOLL'S-HOOP KHAN

MHB 070032
MOLL'S-HOOP JACKIE

Oud. 13j | Gem. SI 88
Kalwers 7 | Gespeen 4

NDA9
NDAKAINI 8N9

KPO21
OL PEJETA 21

Oud. 36j | Gem. SI -
Kalwers 1 | Gespeen -

VASTRAP BORAN

Ladybrand, Free State
0845924245

vastrapboran@gmail.com



C/O MR Q.A. DE BRUYN, P.O.
BOX 63, LADYBRAND, 9745

KOEIWAARDE 114

69	Kalfgemak Waarde
129	Kalfgroei Waarde
111	Melk Waarde
101	Onderhoudswaarde
82	Vrugbaarheidswaarde

GROEI WAARDE -

KARKAS WAARDE 126

PRODUKSIE WAARDE -

Miostatien

Q204X	Nie Getoets
NT821	Nie Getoets
F94L	Nie Getoets



LOGIX
EBV Analise 2023-07-19

Kalf en Moeder				Vrugbaarheid			
Geb. Dir.	Geb. Mat.	Spn. Dir.	Spn. Mat.	Skr. Omtr.	Vers Vrugb.	Koei Vrugb.	Lanklew.
74	85	129	111	106	79	84	109
75%	48%	68%	45%	50%	37%	17%	47%

Na-Speen Groei			Raam			Karkas		
Na-Speen	GDT	VOV	Volw. Gewig	Hoogte	Lengte	OSO	Vet	Mar
132	126	-	97	114	120	122	108	120
59%	45%		27%	50%	49%	46%	43%	42%

VERKOPER OPMERKINGS: Star heifer out of Herd Matriarch Rose VST 15-36, combining Kelly, Impi, Goliat and Rose with first class EBV's cow value (114), growth (129), Milk (111), 7m preg to Las Vegas VST 18-96*

www.vastrapboran.com





LOT 4

Zelma VST 20-170

LOT 4 (F)



VST 200170
TRAP ZELMA



Kuddeboek	SP
Geb. dtm	2020-10-05
Oud.	2.9 jaar
Inteling	1%
DNS	U2596U040

VST 160113 SP
TRAP VST16113
Spn Mat. 108

Querskap	Vaar	Moer
DNS	✓	✓
Genomies		

VST 150026 HH SP
TRAP ZELMA

Oud. 8j | OEK 30m | TKP 369d
Kalwers 6 | Gespeen 6 | Spn. Mat. 123
Gem. SI 105 | CCB 7.34 | CCW 49.4

Kalwings: 17-09, 18-08, 19-08,
20-10, 21-10, 22-09

MHB 040010
MOLL'S-HOOP IMPIE
Spn Mat. 90

VST 120100
TRAP KELLY

Oud. 10j | OEK - | TKP 368d
Kalwers 8 | Gespeen 1
Gem. SI 99 | Spn. Mat. 125

MHB 060030
MOLL'S-HOOP RUSTIN
Spn Mat. 79

HOT 070009
HOTSPOT ZELMA

Oud. 13j | OEK - | TKP 283d
Kalwers 8 | Gespeen 1
Gem. SI 83 | Spn. Mat. 142

K6K1711
MOGWOONI K6K1711
KPO615
OL PEJETA 615

Oud. 29j | Gem. SI -
Kalwers - | Gespeen -

MHB 060047
MOLL'S-HOOP GOLIAT

MHB 040024
MOLL'S-HOOP KELLY
Oud. 13j | Gem. SI 100
Kalwers 8 | Gespeen 3

25
MARULA 25

KPO21
OL PEJETA 21

Oud. 36j | Gem. SI -
Kalwers 1 | Gespeen -

B 040001
BORGEN B 04001

B 960615
BORGEN B 96 615
Oud. 20j | Gem. SI -
Kalwers 8 | Gespeen -

VASTRAP BORAN

Ladybrand, Free State
0845924245
vastrapboran@gmail.com



C/O MR Q.A. DE BRUYN, P.O.
BOX 63, LADYBRAND, 9745

KOEIWAARDE 117

75	Kalfgemak Waarde
120	Kalfgroei Waarde
116	Melk Waarde
96	Onderhoudswaarde
97	Vrugbaarheidswaarde

GROEI WAARDE -

KARKAS WAARDE 112

PRODUKSIE WAARDE -

Miostation

Q204X	Nie Getoets
NT821	Nie Getoets
F94L	Nie Getoets



VERKOPER OPMERKINGS: WOW! Herd matriarch potential Zelma combining Impi, Kelly, Rustin and granddam Zelma HOT 07-09. EBV's cow value (117), growth (120), Milk (116), 8m preg to Las Vegas VST 18-96*



EBV Analise 2023-07-19

Kalf en Moeder					Vrugbaarheid			
Geb. Dir.	Geb. Mat.	Spn. Dir.	Spn. Mat.	Skr. Omtr.	Vers Vrugb.	Koei Vrugb.	Lanklew.	
75	96	120	116	101	98	92	110	
75%	51%	68%	49%	52%	41%	27%	50%	

Na-Speen Groei			Raam			Karkas		
Na-Speen	GDT	VOV	Volw. Gewig	Hoogte	Lengte	OSO	Vet	Mar
119	109	-	101	119	117	108	91	111
45%	48%		38%	53%	52%	49%	46%	45%

www.vastrapboran.com





LOT 5

VST 20-164

LOT 5 (M)



VST 200164
TRAP VST20164

Herd Book	SP
Birth date	2020-09-23
Age	2.9 years
Inbreeding	4%
DNA	U2596U034

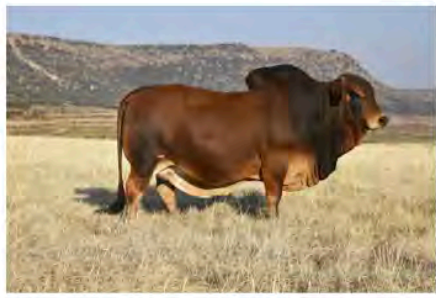

VASTRAP BORAN



Ladybrand, Free State
0845924245
vastrapboran@gmail.com

C/O MR Q.A. DE BRUYN, P.O.
BOX 63, LADYBRAND, 9745



Myostatin	
Q204X	Not Tested
NT821	Not Tested
F94L	Not Tested

COW VALUE	116
76	Calving Ease Value
128	Calf Growth Value
99	Milk Value
93	Maintenance Value
102	Fertility Value
GROWTH VALUE	-
CARCASS VALUE	121
PRODUCTION VALUE	-

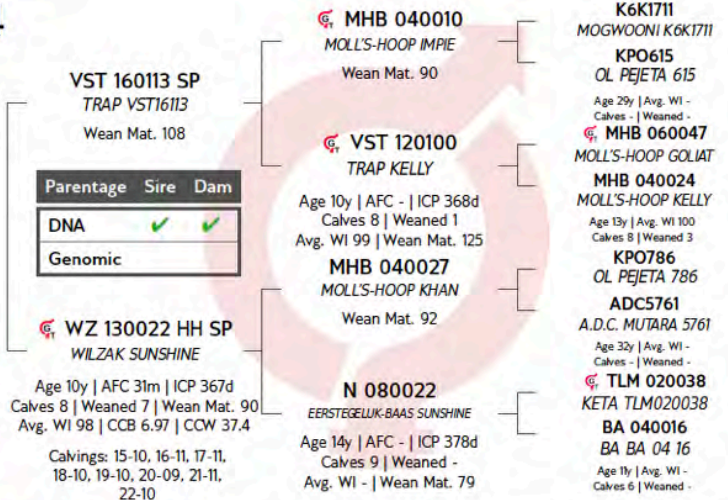

Calf and Mother				Fertility			
Birth Dir.	Birth Mat.	Wean Dir.	Wean Mat.	Scr. Circ.	Heifer Fert.	Cow Fert.	Longev.
79	89	128	99	116	99	99	111
76%	51%	69%	49%	72%	39%	22%	49%

Post-Wean Growth			Frame			Carcass		
Post Wean	ADG	FCR	Mature Weight	Height	Length	EMA	Fat	Mar
130	114	-	105	108	114	102	107	102
52%	63%	-	32%	74%	70%	66%	60%	58%

LOGIX
EBV Analysis 2023-07-19

SELLER REMARKS: Herd sire Kinshasa VST 16-113 (Impi/Kelly) son out of a Sunshine/Khan/TLM02-38 mother! Genetics, build and values - cow value (116) growth (128) milk (99) and carcass (121). Scrotum 40cm

www.vastrapboran.com





LOT 6

Jackie VST 15-17

LOT 6 (F)



VST 150017
TRAP JACKIE



Herd Book	SP
Birth date	2015-02-20
Age	8.5 years
Inbreeding	0%
DNA	U264866
AFC	32m
Calves	6
Weaned	6
Avg. WI	100
ICP	362d

TLM 020038 SP
KETA TLM020038
Wean Mat. 54

Parentage	Sire	Dam
DNA	✓	✓
Genomic		

MHB 050008 SP
MOLL'S-HOOP JACKIE
Age 12y | AFC - | ICP 424d
Calves 7 | Weaned 1 | Wean Mat. 111
Avg. WI 104 | CCB 5.21 | CCW 51.3

Calvings: 08-05, 09-12, 11-02,
12-10, 14-06, 15-08, 16-09

K6K2738
MOGWONNI K6K2738
Wean Mat. 51

KPO4203
OL PEJETA KPO 4203
Age 18y | AFC - | ICP (donor)
Calves - | Weaned -
Avg. WI - | Wean Mat. 98

KPO786
OL PEJETA 786
Wean Mat. 97

K6K2228
MOGWONNI 2228
Age 31y | AFC - | ICP (donor)
Calves - | Weaned -
Avg. WI - | Wean Mat. 98

PB2204
MOGWONNI K6K311
K6K2204
MOGWONNI K6K2204
Age 40y | Avg. WI -
Calves 2 | Weaned -

KPO1279
OL PEJETA 1279
KPO21
OL PEJETA 21
Age 36y | Avg. WI -
Calves 1 | Weaned -
1327
1327
1730
1730
Age 41y | Avg. WI -
Calves - | Weaned -

VASTRAP BORAN

Ladybrand, Free State
0845924245

vastrapboran@gmail.com

C/O MR Q.A. DE BRUYN, P.O.
BOX 63, LADYBRAND, 9745

Last Calf

Calf ID	VST 220118 (F)
Birth Date	2022-09-25
Sire ID	VST 160022

Calvings: 17-10, 18-08, 19-08, 20-09, 21-11, 22-09



Myostatin

Q204X	Not Tested
NT821	Not Tested
F94L	Not Tested

COW VALUE 110	
100	Calving Ease Value
122	Calf Growth Value
82	Milk Value
103	Maintenance Value
102	Fertility Value

GROWTH VALUE -	
CARCASS VALUE 97	
PRODUCTION VALUE -	



Calf and Mother				Fertility			
Birth Dir.	Birth Mat.	Wean Dir.	Wean Mat.	Scr. Circ.	Heifer Fert.	Cow Fert.	Longev.
100	99	122	82	87	101	106	95
79%	81%	75%	82%	62%	66%	45%	70%

Post-Wean Growth			Frame			Carcass		
Post Wean	ADG	FCR	Mature Weight	Height	Length	EMA	Fat	Mar
111	101	-	97	101	103	92	89	66
60%	58%		68%	63%	61%	55%	51%	50%

SELLER REMARKS: Herd Matriarch cow with perfect build - Jackie MHB 05-08 and TLM 02-38. Weaned 6 calves/6 year - WI (100). EBV's cow value (110) birth (100) growth (122) fert (102). 8.5m preg to VST 16-22*

www.vastrapboran.com





LOT 7

VST 20-45



LOT 7 (M)



VST 200045
TRAP VST20045

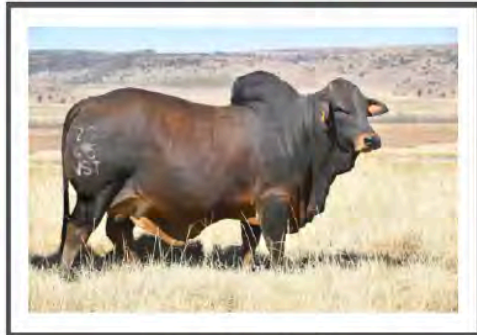

Kuddeboek	SP
Geb. dtm	2020-09-18
Oud.	2.9 jaar
Inteling	5%
DNS	U2596U028

VASTRAP BORAN

Ladybrand, Free State
0845924245

vastrapboran@gmail.com

C/O MR Q.A. DE BRUYN, P.O.
BOX 63, LADYBRAND, 9745



Miostation	
Q204X	Nie Getoets
NT821	Nie Getoets
F94L	Nie Getoets

KOEIWAARDE	112
108	Kalngemak Waarde
99	Kalngroei Waarde
95	Melk Waarde
124	Onderhoudswaarde
109	Vrugbaarheidswaarde
GROEI WAARDE	-
KARKAS WAARDE	89
PRODUKSIE WAARDE	-

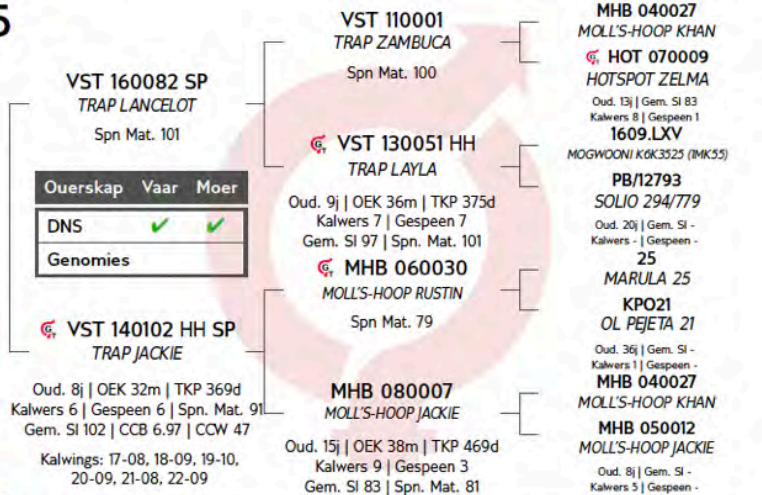

EBV A nalise 2023-07-19

Kalf en Moeder				Vrugbaarheid			
Geb. Dir.	Geb. Mat.	Spn. Dir.	Spn. Mat.	Skr. Omtr.	Vers Vrugb.	Koei Vrugb.	Lanklew.
100	129	99	95	117	109	104	106
76%	50%	70%	49%	72%	39%	21%	47%

Na-Speen Groei			Raam			Karkas		
Na-Speen	GDT	VOV	Volw. Gewig	Hoogte	Lengte	OSO	Vet	Mar
95	80	-	76	91	93	100	83	46
52%	64%	-	31%	74%	71%	66%	61%	59%

VERKOPER OPMERKINGS: A Lancelot VST 16-082 (Zambucca/K6K3525) son out of the Jackie damline. A solid bull with solid EBV's - cow value (112), growth (99), milk (95) and a fertility of 109. Scrotum 42cm







LOT 8

Shakira TZ 20-66

LOT 8 (F)

J.T.P. VAN ZYL (SNR)
Ladybrand, Free State
0824662467
theoanzyll@vodamail.co.za
POSBUS 1642, LADYBRAND, 9745

TZ 200066
FAURZYL TZ200066

Kuddeboek	SP
Geb. dtm	2020-12-21
Oud.	2.6 jaar
Inteling	0%
DNS	U14390U002

OUERSKAP	VAAR	MOER
DNS	✓	
Genomies		

BU 150073 SP
BOSIU XENOX
Spn Mat. 120

TZ 150058 SP
FAURZYL TZ150058
Oud. 7j | OEK 25m | TKP 372d
Kalwers 6 | Gespeen 4 | Spn. Mat. 94
Gem. SI 97 | CCB - | CCW -
Kalwings: 17-11, 18-10, 19-09, 20-12, 21-12, 22-12

KB56X
KETA KB 56 X
Spn Mat. 99

GF 100032
WALT RULE
Oud. 12j | OEK 25m | TKP 377d
Kalwers 11 | Gespeen 9
Gem. SI 98 | Spn. Mat. 103

HOT 130001
HOTSPOT BOSTON
Spn Mat. 117

VST 120010
TRAP SHAKIRA
Oud. 4j | OEK 29m | TKP 355d
Kalwers 2 | Gespeen 1
Gem. SI 93 | Spn. Mat. 72

PM14R
LILAYI PM14R
GF26PSZ
GRASMERE 26 P
Oud. 13j | Gem. SI -
Kalwers 3 | Gespeen -
TLM 030012
KETA TLM030012
TLM 000007
KETA TLM000007
Oud. 16j | Gem. SI 91
Kalwers 10 | Gespeen 1
TLM 020001
KETA TLM020001 - BUFFEL
HOT 070008
HOTSPOT BIANCA
Oud. 16j | Gem. SI 101
Kalwers 11 | Gespeen 5
MHB 040027
MOLL'S-HOOP KHAN
PRB 090010
PEINKE SHAKIRA
Oud. 6j | Gem. SI 98
Kalwers 4 | Gespeen 3

KOEIWAARDE 97	
97	Kalfgemak Waarde
89	Kalfgroei Waarde
107	Melk Waarde
113	Onderhoudswaarde
97	Vrugbaarheidswaarde

GROEI WAARDE -	
KARKAS WAARDE 78	
PRODUKSIE WAARDE -	

Kalf en Moeder				Vrugbaarheid			
Geb. Dir.	Geb. Mat.	Spn. Dir.	Spn. Mat.	Skr. Omtr.	Vers Vrugb.	Koei Vrugb.	Lanklew.
95	102	89	107	94	96	99	102
75%	54%	71%	51%	48%	44%	27%	48%

Na-Speen Groei			Raam			Karkas		
Na-Speen	GDT	VOV	Volw. Gewig	Hoogte	Lengte	OSO	Vet	Mar
84	74	-	89	71	68	81	109	98
48%	43%	-	26%	48%	47%	24%	22%	22%

VERKOPER OPMERKINGS: 8 Maande dragtig van VST 19-418



Miostation	
Q204X	Nie Getoets
NT821	Nie Getoets
F94L	Nie Getoets

www.vastrapboran.com





Brenaissance
WINE & STUD ESTATE

LOT 9

Lady H BR 20-16

LOT 9 (F)



BR 200016
BRENBOSS LADY H

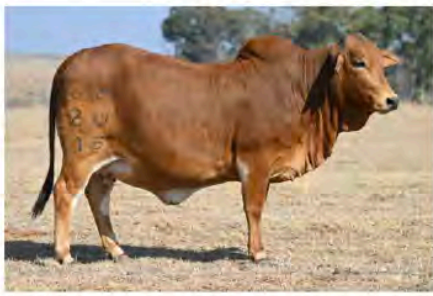

Herd Book	SP
Birth date	2020-02-23
Age	3.5 years
Inbreeding	1%
DNA	U320U005

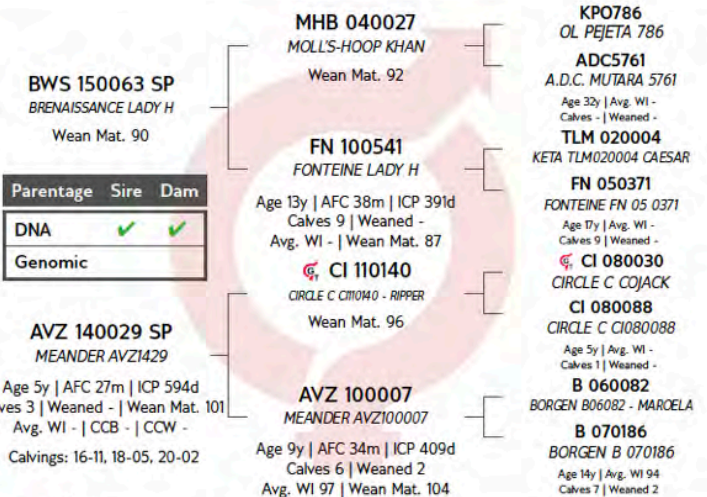

SHOCK PROOF INV. 143 (PTY) LTD

Hartbeesfontein, North West
0837003548
tom@brhq.co.za

T/A BRENAISSANCE BORAN STUD,
POSTNET SUITE 3, PRIVATE BAG X4,
DIE BOORD, STELLENBOSCH, 7613



Myostatin	
Q204X	Not Tested
NT821	Not Tested
F94L	Not Tested

COW VALUE 89	
96	Calving Ease Value
103	Calf Growth Value
96	Milk Value
99	Maintenance Value
84	Fertility Value
GROWTH VALUE -	
CARCASS VALUE 100	
PRODUCTION VALUE -	

LOGIX
Genetic
EBV Analysis 2023-07-19

Calf and Mother				Fertility			
Birth Dir.	Birth Mat.	Wean Dir.	Wean Mat.	Scr. Circ.	Heifer Fert.	Cow Fert.	Longev.
95	101	103	96	98	84	84	107
48%	39%	43%	35%	29%	45%	28%	46%

Post-Wean Growth			Frame			Carcass		
Post Wean	ADG	FCR	Mature Weight	Height	Length	EMA	Fat	Mar
101	98	-	99	87	90	105	111	87
28%	27%	-	27%	29%	29%	26%	25%	25%

SELLER REMARKS: Picture perfect. Genetically diverse Brenaissance Lady H. Top pick. 8.5 mnth preg. M/S:AI 3-11-22: BWS 18-59. /BR 16-48/BWS 17-85





Brenaissance
WINE & STUD ESTATE

LOT 10

Cindy

BWS 20-29

LOT 10 (F)



BWS 200029
BRENAISSANCE CINDY

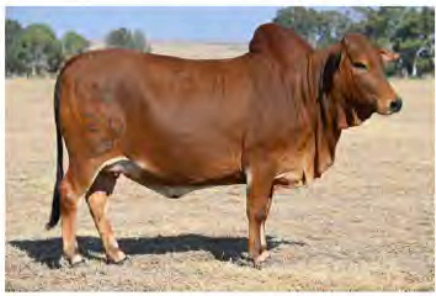

Herd Book	SP
Birth date	2020-03-03
Age	3.5 years
Inbreeding	8%
DNA	U307U020
AFC	28m
Calves	1
Weaned	0
Avg. WI	-
ICP	-

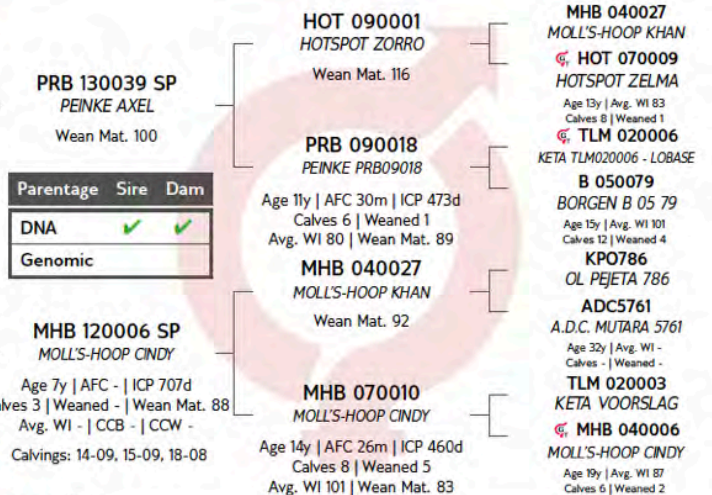

SHOCK PROOF INV. 143 (PTY) LTD

Hartbeesfontein, North West
0837003548
tom@brhq.co.za

T/A BRENAISSANCE BORAN STUD,
POSTNET SUITE 3, PRIVATE BAG X4,
DIE BOORD, STELLENBOSCH, 7613

Last Calf	
Calf ID	(F)
Birth Date	2022-07-18
Sire ID	

Calvings: 22-07

Myostatin	
Q204X	Not Tested
NT821	Not Tested
F94L	Not Tested



COW VALUE 116	
76	Calving Ease Value
112	Calf Growth Value
94	Milk Value
104	Maintenance Value
121	Fertility Value
GROWTH VALUE -	
CARCASS VALUE 105	
PRODUCTION VALUE -	



Calf and Mother				Fertility			
Birth Dir.	Birth Mat.	Wean Dir.	Wean Mat.	Scr. Circ.	Heifer Fert.	Cow Fert.	Longev.
74	100	112	94	104	129	98	122
50%	45%	40%	39%	32%	56%	21%	53%

Post-Wean Growth			Frame			Carcass		
Post Wean	ADG	FCR	Mature Weight	Height	Length	EMA	Fat	Mar
109	101	-	96	97	95	95	113	90
30%	30%	-	24%	33%	32%	29%	27%	26%

SELLER REMARKS: A rare Brenaissance Cindy stunner! Triple 786 line bred. A definite favourite. 7.5 mnth preg. M/S:AI 22-11-22: JLS 18-09. /BR 16-48/BWS 17-85/BWS 18-59





LOT 11

Debra

SPJ 10-116

LOT 11 (F)



SPJ 100116

FRONTIER SPJ 10 116 - DEBRA



S.P. JOHNSON

Fort Beaufort, Eastern Cape
0825521357
edendale@katco.co.za

EDENDALE, P.O. BOX 37,
FORT BEAUFORT, 5720

Laaste Kalf	
Kalf ID	SPJ 220039 (M)
Geb. datum	2022-10-20
Vaar ID	VST 180075

Kalwings: 13-04, 14-05, 15-07, 16-09, 17-08, 18-09, 19-08,
20-09, 21-11, 22-10

Miostatien

Q204X	Nie Getoets
NT821	Nie Getoets
F94L	Nie Getoets

Kuddeboek	SP
Geb. dtm	2010-08-15
Oud.	13 jaar
Inteling	0%
DNS	U84795
OEK	32m
Kalwers	10
Gespeen	2
Gem. SI	114
TKP	380d

TLM 020006 SP
KETA TLM020006 - LOBASE
Spn Mat. 79

Ouerskap	Vaar	Moer
DNS		
Genomies		

SPJ 080014 SP
FRONTIER NOVA
Oud. 11j | OEK - | TKP 421d
Kalwers 7 | Gespeen 2 | Spn. Mat. 85
Gem. SI 95 | CCB 6.47 | CCW 36.1
Kalwings: 11-03, 12-02, 13-06,
14-06, 15-12, 16-11, 18-02

K6K2459
MOGWOONI K6K2459
Spn Mat. 82

ZF3675
SEGERA ZF 3675
Oud. 30j | OEK - | TKP (donor)
Kalwers 1 | Gespeen -
Gem. SI - | Spn. Mat. 103

KPO548
SOLIO 548/SI
Spn Mat. 88

1058
OL PEJETA 1058
Oud. 18j | OEK - | TKP (donor)
Kalwers - | Gespeen -
Gem. SI - | Spn. Mat. 92

K6K1369
MOGWOONI K6K1369
K6K1894
MOGWOONI K6K1894
Oud. 41j | Gem. SI -
Kalwers - | Gespeen -
ZF725
ZF 725
ZF3273
ZF 3273
Oud. 42j | Gem. SI -
Kalwers - | Gespeen -

PB/10600
OL PEJETA 768
KPO787
OL PEJETA KPO 787
Oud. 28j | Gem. SI -
Kalwers - | Gespeen -

KOEIWAARDE 106	
104	Kalfgemak Waarde
87	Kalfgroei Waarde
108	Melk Waarde
114	Onderhoudswaarde
111	Vrugbaarheidswaarde

GROEI WAARDE	-
KARKAS WAARDE	86
PRODUKSIE WAARDE	-

LOGIX
GENETICS CENTRE
EBV Analise 2023-07-19

Kalf en Moeder				Vrugbaarheid			
Geb. Dir.	Geb. Mat.	Spn. Dir.	Spn. Mat.	Skr. Omtr.	Vers Vrugb.	Koei Vrugb.	Lanklew.
104	100	87	108	83	113	104	107
81%	83%	60%	64%	37%	62%	36%	68%

Na-Speen Groei			Raam			Karkas		
Na-Speen	GDT	VOV	Volw. Gewig	Hoogte	Lengte	OSO	Vet	Mar
93	88	-	88	79	81	98	97	88
40%	33%		38%	37%	36%	30%	28%	28%

VERKOPER OPMERKINGS: An opportunity to acquire THE TOP COW in the Frontier herd. She is a real breeder and matriarch in the true sense of the word. She is 8,5 months in calf to Stenson PRB 15 034.





LOT 12

Hope

VST 15-102

LOT 12 (F)



VST 150102 HH

TRAP HOPE

Kuddeboek	SP
Geb. dtm	2015-09-15
Oud.	7.9 jaar
Inteling	1%
DNS	U301137
OEK	35m
Kalwers	5
Gespeen	5
Gem. SI	104
TKP	374d

SWR 090028 SP
ASHREE BOBBY 090028
Spn Mat. 150

Ouerskap	Vaar	Moer
DNS	✓	✓
Genomies		

MHB 080025 SP
MOLL'S-HOOP HOPE
Oud. 12j | OEK 26m | TKP 359d
Kalwers 10 | Gespeen 1 | Spn. Mat. 114
Gem. SI 105 | CCB 7.35 | CCW 49.3
Kalwings: 10-11, 11-11, 13-01,
14-09, 15-08, 16-07, 17-12,
18-11, 19-10, 20-09

HVT 980022
OUTSPAN HVT980022
Spn Mat. 119

BA 050031
BA OLIFANT
Oud. 5j | OEK 32m | TKP (donor)
Kalwers 4 | Gespeen -
Gem. SI - | Spn. Mat. 130
TLM 020003
KETA VOORSLAG
Spn Mat. 99

MHB 040011
MOLL'S-HOOP HOPE
Oud. 12j | OEK 29m | TKP 356d
Kalwers 9 | Gespeen 4
Gem. SI 99 | Spn. Mat. 106

2SEG034
765
021
021
Oud. 33j | Gem. SI -
Kalwers - | Gespeen -
359G
SOLIO 359 G
KPO725
OL PEJETA 725
Oud. 28j | Gem. SI -
Kalwers - | Gespeen -
K6K2459
MOGWOONI K6K2459
KPO898
OL PEJETA KPO 898
Oud. 33j | Gem. SI -
Kalwers - | Gespeen -
KPO786
OL PEJETA 786
K6K2205
MOGWOONI 2205
Oud. 32j | Gem. SI -
Kalwers - | Gespeen -



VASTRAP BORAN

Ladybrand, Free State
0845924245

vastrapboran@gmail.com

C/O MR Q.A. DE BRUYN, P.O.
BOX 63, LADYBRAND, 9745

Laaste Kalf

Kalf ID	VST 220106 (F)
Geb. datum	2022-09-15
Vaar ID	HOT 150013

Kalwings: 18-08, 19-09, 20-09, 21-10, 22-09

Miostatien

Q204X	Skoon
NT821	Skoon
F94L	Skoon

KOEIWAARDE 102

102	Kalfgemak Waarde
95	Kalfgroei Waarde
133	Melk Waarde
60	Onderhoudswaarde
103	Vrugbaarheidswaarde

GROEI WAARDE -

KARKAS WAARDE 119

PRODUKSIE WAARDE -

LOGIX
EBV Analise 2023-07-19

Kalf en Moeder				Vrugbaarheid			
Geb. Dir.	Geb. Mat.	Spn. Dir.	Spn. Mat.	Skr. Omtr.	Vers Vrugb.	Koei Vrugb.	Lanklew.
109	86	95	133	81	89	111	108
71%	74%	69%	78%	64%	61%	40%	61%

Na-Speen Groei			Raam			Karkas		
Na-Speen	GDT	VOV	Volw. Gewig	Hoogte	Lengte	OSO	Vet	Mar
109	124	-	151	130	120	109	111	124
46%	57%		50%	66%	63%	58%	53%	52%

VERKOPER OPMERKINGS: Top Vastrap matriarch out of Hope (KPO 2205) and Britney (KPO725) motherlines with 494 and Voorslag. EBV's cow value (102), birth (102), milk (133), fert(103). 8.5m preg to VST 16-22*

www.vastrapboran.com





LOT 13

VST 20-191

LOT 13 (M)



VST 200191
TRAP VST20191



Herd Book	SP
Birth date	2020-11-04
Age	2.8 years
Inbreeding	3%
DNA	U4008U022

VASTRAP BORAN

Ladybrand, Free State
0845924245
vastrapboran@gmail.com

C/O MR Q.A. DE BRUYN, P.O.
BOX 63, LADYBRAND, 9745



Myostatin	
Q204X	Not Tested
NT821	Not Tested
F94L	Not Tested

COW VALUE 108	
82	Calving Ease Value
112	Calf Growth Value
107	Milk Value
98	Maintenance Value
97	Fertility Value
GROWTH VALUE -	
CARCASS VALUE 112	
PRODUCTION VALUE -	

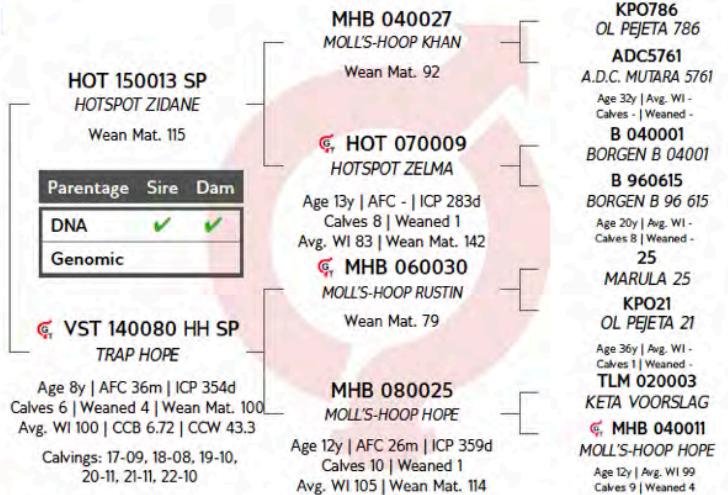

EBV Analysis 2023-07-19

Calf and Mother				Fertility			
Birth Dir.	Birth Mat.	Wean Dir.	Wean Mat.	Scr. Circ.	Heifer Fert.	Cow Fert.	Longev.
79	104	112	107	60	91	101	105
76%	53%	71%	50%	70%	47%	31%	51%

Post-Wean Growth			Frame			Carcass		
Post Wean	ADG	FCR	Mature Weight	Height	Length	EMA	Fat	Mar
107	91	-	100	73	88	88	130	93
53%	62%	-	39%	72%	69%	64%	59%	58%

SELLER REMARKS: A herd sire Zidane HOT 15-13 (Khan/Zelma) son from a Hope/Voorslag/Rustin mother. Rock hard muscular bull with WOW values - cow value (108) growth (112) milk (107) and carcass (112). (39cm)





LOT 14

Hope

VST 15-130

LOT 14 (F)



VST 150130 HH

TRAP HOPE



Herd Book	SP
Birth date	2015-09-27
Age	7.9 years
Inbreeding	6%
DNA	WSC027987
AFC	34m
Calves	5
Weaned	5
Avg. WI	101
ICP	380d

VST 110001 SP
TRAP ZAMBUCA
Wean Mat. 100

Parentage	Sire	Dam
DNA	✓	✓
Genomic	✓	✓

MHB 040011 SP
MOLL'S-HOOP HOPE

Age 12y | AFC 29m | ICP 356d
Calves 9 | Weaned 4 | Wean Mat. 106
Avg. WI 99 | CCB 5.05 | CCW 43.5

Calvings: 06-06, 07-10,
08-09, 09-10, 10-09, 11-10,
12-08, 14-10, 15-09

MHB 040027
MOLL'S-HOOP KHAN
Wean Mat. 92

HOT 070009
HOTSPOT ZELMA
Age 13y | AFC - | ICP 283d
Calves 8 | Weaned 1
Avg. WI 83 | Wean Mat. 142

KPO786
OL PEJETA 786
Wean Mat. 97

K6K2205
MOGWOONI 2205
Age 32y | AFC - | ICP (donor)
Calves - | Weaned -
Avg. WI - | Wean Mat. 107

KPO786
OL PEJETA 786
ADC5761
A.D.C. MUTARA 5761
Age 32y | Avg. WI -
Calves - | Weaned -
B 040001
BORGEN B 04001
B 960615
BORGEN B 96 615
Age 20y | Avg. WI -
Calves 8 | Weaned -
KPO1279
OL PEJETA 1279
KPO21
OL PEJETA 21
Age 36y | Avg. WI -
Calves 1 | Weaned -
K6K1235
1235
1518
1518
Age 39y | Avg. WI -
Calves - | Weaned -

VASTRAP BORAN

Ladybrand, Free State

0845924245

vastrapboran@gmail.com

C/O MR Q.A. DE BRUYN, P.O.
BOX 63, LADYBRAND, 9745

Last Calf

Calf ID	VST 220124 (F)
Birth Date	2022-09-28
Sire ID	VST 160022

Calvings: 18-08, 19-10, 20-08, 21-10, 22-09

COW VALUE 102

113	Calving Ease Value
83	Calf Growth Value
100	Milk Value
125	Maintenance Value
107	Fertility Value

GROWTH VALUE -

CARCASS VALUE 99

PRODUCTION VALUE -

LOGIX
ANALYTICS

EBV Analysis 2023-07-19

Calf and Mother				Fertility			
Birth Dir.	Birth Mat.	Wean Dir.	Wean Mat.	Scr. Circ.	Heifer Fert.	Cow Fert.	Longev.
116	149	83	100	114	117	92	109
83%	77%	79%	79%	65%	62%	39%	64%

Post-Wean Growth			Frame			Carcass		
Post Wean	ADG	FCR	Mature Weight	Height	Length	EMA	Fat	Mar
85	103	-	74	96	94	92	109	74
68%	59%	-	55%	66%	64%	61%	57%	56%

SELLER REMARKS: A POLLED Hope MHB 04-11 daughter by VST 11-01 (Khan/Zelma). She has weaned 5 calves in 5 years WI (101). EBV's cow value (102), birth (113), milk (100), fert (107). 7m preg to VST 16-22*



Myostatin

Q204X	Free
NT821	Free
F94L	Free

www.vastrapboran.com





Brenaissance
WINE & STUD ESTATE

LOT 15

Hope

BWS 20-104

LOT 15 (F)



BWS 200104
BRENAISSANCE HOPE

Kuddeboek	SP
Geb. dtm	2020-09-21
Oud.	2.9 jaar
Inteling	1%
DNS	U2352U014



SHOCK PROOF INV. 143 (PTY) LTD

Hartbeesfontein, North West
0837003548
tom@brhq.co.za

T/A BRENAISSANCE BORAN STUD,
POSTNET SUITE 3, PRIVATE BAG X4,
DIE BOORD, STELLENBOSCH, 7613



Miostatien	
Q204X	Nie Getoets
NT821	Nie Getoets
F94L	Nie Getoets

KOEIWAARDE 113	
107	Kalfgemak Waarde
101	Kalfgroei Waarde
129	Melk Waarde
83	Onderhoudswaarde
101	Vrugbaarheidswaarde
GROEI WAARDE -	
KARKAS WAARDE 111	
PRODUKSIE WAARDE -	

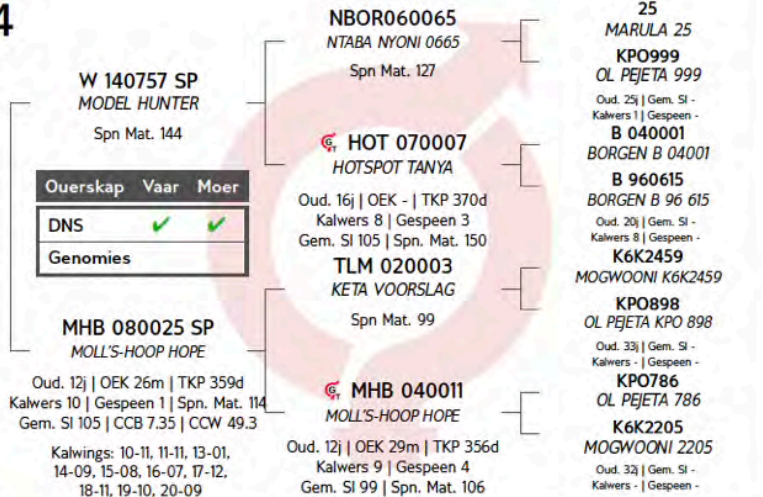

Kalf en Moeder				Vrugbaarheid			
Geb. Dir.	Geb. Mat.	Spn. Dir.	Spn. Mat.	Skr. Omtr.	Vers Vrugb.	Koei Vrugb.	Lanklew.
108	97	101	129	95	89	108	108
51%	50%	50%	48%	41%	52%	33%	54%

Na-Speen Groei			Raam			Karkas		
Na-Speen	GDT	VOV	Volw. Gewig	Hoogte	Lengte	OSO	Vet	Mar
105	100	-	116	107	108	104	108	113
38%	37%	-	35%	41%	40%	37%	35%	34%

VERKOPER OPMERKINGS: Breathtaking example of a rare "blue/white bont". Direct Hope MHB 08-25 daughter. Blueblood genetics. 4 mnth pregnant M/S: BWS 19-85





LOT 16

Venus VST 20-312

LOT 16 (F)



VST 200312
TRAP VENUS



Kuddeboek	SP
Geb. dtm	2020-10-09
Oud.	2.9 jaar
Inteling	1%
DNS	U7459U017

BU 160057 SP
BOSIU LAGOS
Spn Mat. 111

Ouerskap	Vaar	Moer
DNS	✓	
Genomies		

VST 170238 C
TRAP VST17238

Oud. 4j | OEK 37m | TKP -
Kalwers 1 | Gespeen 1 | Spn. Mat. 138
Gem. SI 132 | CCB 7.38 | CCW 56.4

Kalwings: 20-10

B 070052
BORGEN BONT
Spn Mat. 118

CI 080037
CIRCLE C POLLY

Oud. 15j | OEK - | TKP 461d
Kalwers 10 | Gespeen 6
Gem. SI 106 | Spn. Mat. 106

VST 120028
TRAP VST12028
Spn Mat. 116

VST 130202
TRAP VST13202

Oud. 9j | OEK 38m | TKP 370d
Kalwers 7 | Gespeen 6
Gem. SI 111 | Spn. Mat. 131

B 030029
BORGEN B03029

B 960615
BORGEN B 96 615
Oud. 20j | Gem. SI -
Kalwers 8 | Gespeen -
TLM 040507 DH
KETA TLM040507 - BUSTER

GF159U D
GRASMERE GF 159U
Oud. 15j | Gem. SI -
Kalwers 6 | Gespeen -

MHB 060030
MOLL'S-HOOP RUSTIN
MHB 080039
MOLL'S-HOOP KELLY

Oud. 12j | Gem. SI 102
Kalwers 8 | Gespeen 3
MHB 060013
MOLL'S-HOOP HERO

MC 08063A
MCS MC0863A
Oud. 7j | Gem. SI 91
Kalwers 4 | Gespeen 3

VASTRAP BORAN

Ladybrand, Free State
0845924245

vastrapboran@gmail.com



C/O MR Q.A. DE BRUYN, P.O.
BOX 63, LADYBRAND, 9745

KOEIWAARDE 135

67	Kalfgemak Waarde
146	Kalfgroei Waarde
121	Melk Waarde
80	Onderhoudswaarde
98	Vrugbaarheidswaarde

GROEI WAARDE -

KARKAS WAARDE 144

PRODUKSIE WAARDE -



EBV Analise 2023-07-19

Kalf en Moeder				Vrugbaarheid			
Geb. Dir.	Geb. Mat.	Spn. Dir.	Spn. Mat.	Skr. Omtr.	Vers Vrugb.	Koei Vrugb.	Lanklew.
65	91	146	121	118	94	103	99
74%	44%	70%	43%	46%	36%	21%	46%

Na-Speen Groei			Raam			Karkas		
Na-Speen	GDT	VOV	Volw. Gewig	Hoogte	Lengte	OSO	Vet	Mar
139	142	-	120	120	131	148	109	120
60%	41%		30%	45%	44%	42%	39%	39%

Miostation	
Q204X	Nie Getoets
NT821	Nie Getoets
F94L	Nie Getoets

VERKOPER OPMERKINGS: A WOW bont heifer out of BU 16-57 (brother to Bismarch R1.1m), with 96-615, 159U, Rustin and Kelly!! EBV's cow value (135), growth (146), Milk (121). 7.5m preg to Las Vegas VST 18-96*



www.vastrapboran.com





LOT 17

Vivian VST 20-339

LOT 17 (F)



VST 200339
TRAP VIVIAN



Herd Book	C
Birth date	2020-09-10
Age	2.9 years
Inbreeding	2%
DNA	U14378U002

VST 130057 SP
TRAP VST1357
Wean Mat. 107

Parentage	Sire	Dam
DNA	✓	
Genomic		

VST 130229 B
TRAP VST13229

Age 9y | AFC 34m | ICP 445d
Calves 6 | Weaned 4 | Wean Mat. 122
Avg. WI 105 | CCB 6.76 | CCW 49.3

Calvings: 16-08, 17-10, 19-09,
20-09, 21-09, 22-09

1609.LXV
MOGWOONI K6K3525 (IMK55)
Wean Mat. 97

LXVII
OL PEJETA 1350
Age 19y | AFC - | ICP (donor)
Calves - | Weaned -
Avg. WI - | Wean Mat. 98

MHB 090004
MOLL'S-HOOP BRAVE
Wean Mat. 114

VST 110094
TRAP VST1194

Age 8y | AFC - | ICP 555d
Calves 5 | Weaned 3
Avg. WI 105 | Wean Mat. 112

1263.LVII
MOGWOONI 2306
PB/1108
MOGWOONI KPO 2976 (6MK285)
Age 27y | Avg. WI -
Calves - | Weaned -
KPO786
OL PEJETA 786
PB/11398
OL PEJETA 1021
Age 24y | Avg. WI -
Calves - | Weaned -
25
MARULA 25
ADC8427
ADC MUTARA 8427
Age 28y | Avg. WI -
Calves - | Weaned -
CI 070104
CIRCLE C CI070104

VASTRAP BORAN

Ladybrand, Free State
0845924245

vastrapboran@gmail.com



C/O MR Q.A. DE BRUYN, P.O.
BOX 63, LADYBRAND, 9745

COW VALUE	106
85	Calving Ease Value
98	Calf Growth Value
110	Milk Value
109	Maintenance Value
103	Fertility Value

GROWTH VALUE	-
CARCASS VALUE	98
PRODUCTION VALUE	-



EBV Analysis 2023-07-19

Calf and Mother				Fertility			
Birth Dir.	Birth Mat.	Wean Dir.	Wean Mat.	Scr. Circ.	Heifer Fert.	Cow Fert.	Longev.
76	115	98	110	97	103	100	104
75%	51%	70%	49%	41%	36%	20%	49%

Post-Wean Growth			Frame			Carcass		
Post Wean	ADG	FCR	Mature Weight	Height	Length	EMA	Fat	Mar
88	98	-	93	100	95	105	96	77
60%	37%		28%	42%	41%	38%	35%	34%



Myostatin	
Q204X	Not Tested
NT821	Not Tested
F94L	Not Tested

SELLER REMARKS: Stunning white heifer out of ICE VST 13-57 (rare K6K 3525 genetics) combined with M25 and Buffel. 8m preg to Las Vegas VST 18-96*

www.vastrapboran.com





LOT 18

Kelly VST 15-86

LOT 18 (F)



VST 150086 HH

TRAP KELLY



Herd Book	SP
Birth date	2015-08-19
Age	8 years
Inbreeding	0%
DNA WSC027980	
AFC	31m
Calves	5
Weaned	5
Avg. WI	100
ICP	408d

MHB 060024 SP
MOLL'S-HOOP GRIFFEN
Wean Mat. 114

Parentage	Sire	Dam
DNA	✓	✓
Genomic	✓	

VST 120067 SP
TRAP KELLY

Age 9y | AFC 34m | ICP 496d
Calves 5 | Weaned 4 | Wean Mat. 110
Avg. WI 106 | CCB 6.1 | CCW 49.3

Calvings: 15-08, 16-08, 17-12, 18-11, 21-01

NDA9
NDAKAINI 8N9
Wean Mat. 102

KPO303
OL PEJETA KPO303
Age 31y | AFC - | ICP (donor)
Calves 1 | Weaned -
Avg. WI - | Wean Mat. 123

MHB 060030
MOLL'S-HOOP RUSTIN
Wean Mat. 79

MHB 090026
MOLL'S-HOOP KELLY

Age 3y | AFC 34m | ICP (donor)
Calves 1 | Weaned 1
Avg. WI 100 | Wean Mat. 117

2466
ADC MUTARA 2466ADC MUTARA 2466

085
NDAKAINI 085
Age 4y | Avg. WI -
Calves - | Weaned -
2911
29/11

KPO698
KPO698
Age 40y | Avg. WI -
Calves - | Weaned -

25
MARULA 25
KPO21
OL PEJETA 21

Age 36y | Avg. WI -
Calves 1 | Weaned -
TLM 020003
KETA VOORSLAG
MHB 040024
MOLL'S-HOOP KELLY
Age 13y | Avg. WI 100
Calves 8 | Weaned 3

VASTRAP BORAN

Ladybrand, Free State
0845924245

vastrapboran@gmail.com

C/O MR Q.A. DE BRUYN, P.O.
BOX 63, LADYBRAND, 9745

Last Calf

Calf ID	VST 220114 (M)
Birth Date	2022-09-22
Sire ID	HOT 150013

Calvings: 18-04, 19-08, 20-09, 21-09, 22-09

COW VALUE 120

118	Calving Ease Value
102	Calf Growth Value
116	Milk Value
97	Maintenance Value
111	Fertility Value

GROWTH VALUE -

CARCASS VALUE 98

PRODUCTION VALUE -

LOGIX
EBV Analysis: 2023-07-19

Calf and Mother				Fertility			
Birth Dir.	Birth Mat.	Wean Dir.	Wean Mat.	Scr. Circ.	Heifer Fert.	Cow Fert.	Longev.
126	89	102	116	76	111	106	106
82%	77%	77%	77%	53%	59%	37%	63%

Post-Wean Growth			Frame			Carcass		
Post Wean	ADG	FCR	Mature Weight	Height	Length	EMA	Fat	Mar
113	97	-	100	97	99	93	94	119
62%	50%	-	49%	53%	52%	50%	48%	47%



Myostatin

Q204X	Free
NT821	Free
F94L	Free

SELLER REMARKS: Kelly herd matriarch cow - Griffen(KPO303), Rustin and Voorslag!. Weaned 5 calves/5 years. EBV's cow value (120), birth (118), growth (102), fert(111). 8.5m preg to VST 16-22*

www.vastrapboran.com





LOT 19

Abigail VST 20-174

LOT 19 (F)



VST 200174
TRAP ABIGAIL



Kuddeboek	SP
Geb. dtm	2020-10-08
Oud.	2.9 jaar
Inteling	0%
DNS	U2596U044

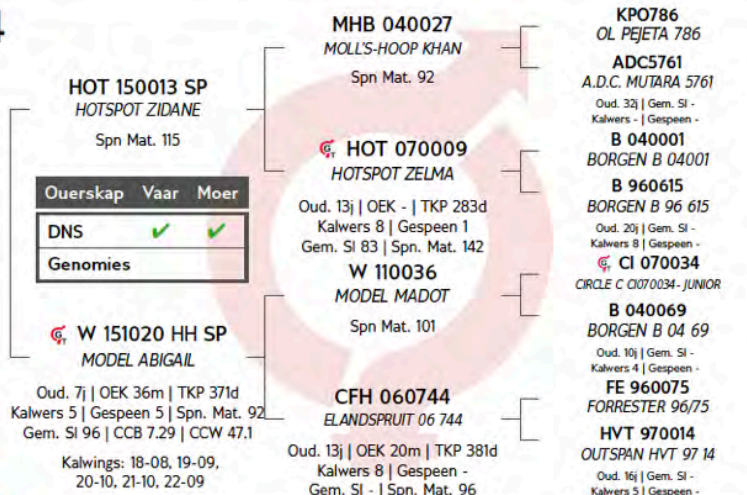

VASTRAP BORAN

Ladybrand, Free State
0845924245

vastrapboran@gmail.com

C/O MR Q.A. DE BRUYN, P.O.
BOX 63, LADYBRAND, 9745

KOEIWAARDE 100	
94	Kalfgemak Waarde
102	Kalfgroei Waarde
100	Melk Waarde
113	Onderhoudswaarde
93	Vrugbaarheidswaarde

GROEI WAARDE -	
KARKAS WAARDE 116	
PRODUKSIE WAARDE -	



EBV Analise 2023-07-19

Kalf en Moeder				Vrugbaarheid			
Geb. Dir.	Geb. Mat.	Spn. Dir.	Spn. Mat.	Skr. Omtr.	Vers Vrugb.	Koei Vrugb.	Lanklew.
83	120	102	100	107	100	83	109
76%	52%	70%	51%	52%	44%	31%	51%

Na-Speen Groei			Raam			Karkas		
Na-Speen	GDT	VOV	Volw. Gewig	Hoogte	Lengte	OSO	Vet	Mar
92	113	-	89	104	114	134	109	101
59%	48%	-	38%	53%	51%	48%	46%	45%

Miostatien	
Q204X	Nie Getoets
NT821	Nie Getoets
F94L	Nie Getoets

VERKOPER OPMERKINGS: Zidane (Zelma/Khan) heifer out of a flush cow W 15-1020 (Madot daughter). EBV's cow value (100), growth (102), Milk (100). 6m preg to Las Vegas VST 18-96*





LOT 20

VST 20-144

LOT 20 (M)



VST 200144
TRAP VST20144



Kuddeboek	SP
Geb. dtm	2020-10-22
Oud.	2.8 jaar
Inteling	0%
DNS	U2596U083

HOT 150013 SP
HOTSPOT ZIDANE
Spn Mat. 115

Ouerskap	Vaar	Moer
DNS	✓	✓
Genomies		

AH 160004 HH SP
BASHA CLARA

Oud. 7j | OEK 32m | TKP 379d
Kalwers 5 | Gespeen 5 | Spn. Mat. 118
Gem. SI 105 | CCB 8.23 | CCW 44.9

Kalwings: 18-09, 19-10, 20-10,
21-11, 22-11

MHB 040027
MOLL'S-HOOP KHAN
Spn Mat. 92

HOT 070009
HOTSPOT ZELMA

Oud. 13j | OEK - | TKP 283d
Kalwers 8 | Gespeen 1
Gem. SI 83 | Spn. Mat. 142

FN 090433

FONTENE FN090433 - AMBASSADOR

Spn Mat. 130

FN 090473

FONTENE FN090473

Oud. 14j | OEK - | TKP 444d
Kalwers 10 | Gespeen -
Gem. SI - | Spn. Mat. 96

KP0786
OL PEJETA 786

ADC5761
A.D.C. MUTARA 5761
Oud. 32j | Gem. SI -
Kalwers - | Gespeen -

B 040001
BORGES B 04001

B 960615
BORGES B 96 615

Oud. 20j | Gem. SI -
Kalwers 8 | Gespeen -

TLM 020004
KETA TLM020004 CAESAR

FN 040017
FONTENE FN 04 17

Oud. 14j | Gem. SI 115
Kalwers 7 | Gespeen 1

HVT 970017
OUTSPAN HVT970017

FN 040010
FONTENE FN 04 10

Oud. 16j | Gem. SI -
Kalwers 7 | Gespeen -

VASTRAP BORAN

Ladybrand, Free State
0845924245

vastrapboran@gmail.com

C/O MR Q.A. DE BRUYN, P.O.
BOX 63, LADYBRAND, 9745

KOEIWAARDE 127

67	Kalfgemak Waarde
127	Kalfgroei Waarde
115	Melk Waarde
103	Onderhoudswaarde
102	Vrugbaarheidswaarde

GROEI WAARDE -

KARKAS WAARDE 140

PRODUKSIE WAARDE -



Kalf en Moeder				Vrugbaarheid			
Geb. Dir.	Geb. Mat.	Spn. Dir.	Spn. Mat.	Skr. Omtr.	Vers Vrugb.	Koei Vrugb.	Lanklew.
81	69	127	115	141	102	96	112
77%	52%	71%	49%	71%	41%	29%	49%

Na-Speen Groei			Raam			Karkas		
Na-Speen	GDT	VOV	Volw. Gewig	Hoogte	Lengte	OSO	Vet	Mar
134	119	-	96	121	137	135	136	117
50%	62%		35%	73%	70%	65%	59%	58%

Miostation

Q204X	Nie Getoets
NT821	Nie Getoets
F94L	Nie Getoets

VERKOPER OPMERKINGS: A Zidane HOT 15-13 (Khan/Zelma) son from a Clara (Ambassador/B04-10) dam. Rock hard muscular bull with phenomenal values - cow value (127) growth (127) milk (115) and carcass (140). (40cm)

www.vastrapboran.com





LOT 21

Rose VST 16-70

LOT 21 (F)



VST 160070 HH

TRAP ROSE

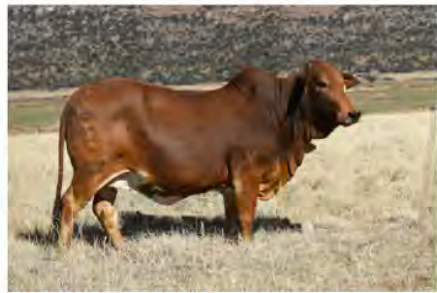

Herd Book	SP
Birth date	2016-08-13
Age	7 years
Inbreeding	6%
DNA	WSC027993
AFC	36m
Calves	4
Weaned	4
Avg. WI	98
ICP	381d

MHB 040027 SP
MOLL'S-HOOP KHAN
Wean Mat. 92

Parentage	Sire	Dam
DNA	✓	✓
Genomic	✓	✓

MHB 060003 SP
MOLL'S-HOOP ROSE

Age 17y | AFC - | ICP 384d
Calves 13 | Weaned 8 | Wean Mat. 84
Avg. WI 99 | CCB 6.4 | CCW 42.8

Calvings: 08-11, 09-11, 10-12,
11-11, 13-01, 14-04, 15-03,
16-12, 17-12, 19-03, 20-09,
22-04, 23-06

KPO786
OL PEJETA 786
Wean Mat. 97

ADC5761
A.D.C. MUTARA 5761
Age 32y | AFC - | ICP (donor)
Calves - | Weaned -
Avg. WI - | Wean Mat. 114

NDA9
NDAKAINI 8N9
Wean Mat. 102

KPO21
OL PEJETA 21
Age 36y | AFC - | ICP (donor)
Calves 1 | Weaned -
Avg. WI - | Wean Mat. 78

KPO1279
OL PEJETA 1279

KPO21
OL PEJETA 21
Age 36y | Avg. WI -
Calves 1 | Weaned -

2559
2559
3618
3618

Age 41y | Avg. WI -
Calves - | Weaned -
2466

ADC MUTARA 2466ADC MUTARA 2466

085
NDAKAINI 085
Age 41y | Avg. WI -
Calves - | Weaned -

25
OL PEJETA 404
KPO1099
OL PEJETA 1099
Age 43y | Avg. WI -
Calves 1 | Weaned -

VASTRAP BORAN

Ladybrand, Free State
0845924245

vastrapboran@gmail.com

C/O MR Q.A. DE BRUYN, P.O.
BOX 63, LADYBRAND, 9745

Last Calf

Calf ID	VST 220111 (F)
Birth Date	2022-09-19
Sire ID	HOT 150013

Calvings: 19-08, 20-08, 21-09, 22-09

Myostatin

Q204X	Free
NT821	Free
F94L	Free

COW VALUE 107

79	Calving Ease Value
122	Calf Growth Value
94	Milk Value
100	Maintenance Value
94	Fertility Value

GROWTH VALUE -

CARCASS VALUE 111

PRODUCTION VALUE -

LOGIX
EBV Analysis 2023-07-19

Calf and Mother				Fertility			
Birth Dir.	Birth Mat.	Wean Dir.	Wean Mat.	Scr. Circ.	Heifer Fert.	Cow Fert.	Longev.
79	96	122	94	95	91	96	106
75%	78%	72%	79%	60%	67%	47%	68%

Post-Wean Growth			Frame			Carcass		
Post Wean	ADG	FCR	Mature Weight	Height	Length	EMA	Fat	Mar
118	106	-	98	80	87	102	130	111
58%	57%	-	62%	60%	59%	57%	55%	54%

SELLER REMARKS: Stunning Rose. A direct Khan daughter out of herd matriarch Rose MHB 06-03. She has weaned 4 calves in 4 years WI(98). EBV's cow value (107), growth (122). 8.5m preg to VST 16-22*

www.vastrapboran.com





LOT 22

Rose

VST 20-193

LOT 22 (F)



VST 200193
TRAP ROSE



Herd Book	SP
Birth date	2020-11-06
Age	2.8 years
Inbreeding	2%
DNA	U4008U024

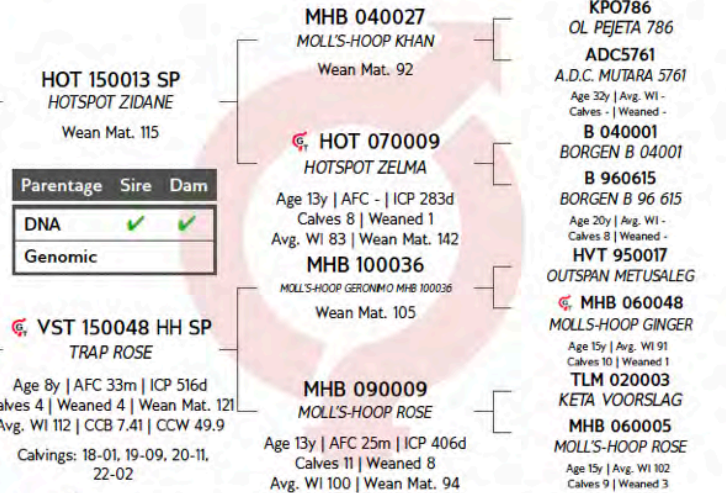

VASTRAP BORAN

Ladybrand, Free State
0845924245
vastrapboran@gmail.com

C/O MR Q.A. DE BRUYN, P.O.
BOX 63, LADYBRAND, 9745

COW VALUE 120	
95	Calving Ease Value
109	Calf Growth Value
119	Milk Value
117	Maintenance Value
94	Fertility Value
GROWTH VALUE -	
CARCASS VALUE 114	
PRODUCTION VALUE -	

LOGIX
GENETICS CENTRAL
EBV Analysis 2023-07-19

Calf and Mother				Fertility			
Birth Dir.	Birth Mat.	Wean Dir.	Wean Mat.	Scr. Circ.	Heifer Fert.	Cow Fert.	Longev.
104	79	109	119	91	104	85	105
76%	50%	70%	48%	48%	42%	26%	49%

Post-Wean Growth			Frame			Carcass		
Post Wean	ADG	FCR	Mature Weight	Height	Length	EMA	Fat	Mar
112	103	-	83	114	112	98	119	108
51%	44%	-	34%	49%	47%	45%	42%	41%

Myostatin	
Q204X	Not Tested
NT821	Not Tested
F94L	Not Tested

SELLER REMARKS: Beautiful ROSE heifer. Bont genetics in 96-615 and Rose MHB 06-05, combining Khan, K6K 1383 and Ginger. EBV's cow value (120), growth (109), Milk (119). 8m preg to Las Vegas VST 18-96

www.vastrapboran.com





LOT 23

Savanna

VST 15-100



LOT 23 (F)



VST 150100 HH

TRAP SAVANNA

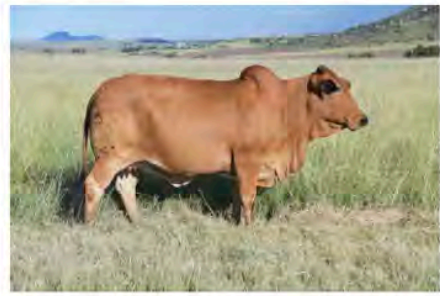

Kuddeboek	SP
Geb. dtm	2015-09-11
Oud.	7.9 jaar
Inteling	0%
DNS	U301135
OEK	35m
Kalwers	5
Gespeen	5
Gem. SI	93
TKP	374d

MHB 110015 SP
MOLL'S-HOOP JAZZ
Spn Mat. 51

Ouerskap	Vaar	Moer
DNS	✓	✓
Genomies		

MHB 090013 SP
MOLL'S-HOOP SAVANNA

Oud. 13j | OEK 35m | TKP 473d
Kalwers 9 | Gespeen 5 | Spn. Mat. 117
Gem. SI 104 | CCB 6.55 | CCW 42.9

Kalwings: 12-09, 13-11, 14-10,
15-09, 16-10, 17-12, 19-05,
21-04, 22-09

MHB 060030
MOLL'S-HOOP RUSTIN
Spn Mat. 79

MHB 080007
MOLL'S-HOOP JACKIE
Oud. 15j | OEK 38m | TKP 469d
Kalwers 9 | Gespeen 3
Gem. SI 83 | Spn. Mat. 81

TLM 020003
KETA VOORSLAG
Spn Mat. 99

TLM 000003
KETA TLM 00 3

Oud. 21j | OEK 35m | TKP 428d
Kalwers 10 | Gespeen 3
Gem. SI 102 | Spn. Mat. 119

25
MARULA 25
KPO21
OL PEJETA 21
Oud. 36j | Gem. SI -
Kalwers 1 | Gespeen -
MHB 040027
MOLL'S-HOOP KHAN
MHB 050012
MOLL'S-HOOP JACKIE
Oud. 8j | Gem. SI -
Kalwers 5 | Gespeen -
K6K2459
MOGWOONI K6K2459
KPO898
OL PEJETA KPO 898
Oud. 33j | Gem. SI -
Kalwers - | Gespeen -
HVT 950003
OUTSPAN HVT950003
B 960009
OUTSPAN B 96 09
Oud. 13j | Gem. SI -
Kalwers 3 | Gespeen -

VASTRAP BORAN

Ladybrand, Free State
0845924245
vastrapboran@gmail.com

C/O MR Q.A. DE BRUYN, P.O.
BOX 63, LADYBRAND, 9745

Laaste Kalf

Kalf ID	VST 220104 (F)
Geb. datum	2022-09-13
Vaar ID	VST 180169

Kalwings: 18-08, 19-08, 20-11, 21-09, 22-09



Miostatien

Q204X	Skoon
NT821	Skoon
F94L	Skoon

KOEIWAARDE 86

93	Kalfgemak Waarde
82	Kalfgroeie Waarde
80	Melk Waarde
126	Onderhoudswaarde
108	Vrugbaarheidswaarde

GROEI WAARDE -

KARKAS WAARDE 63

PRODUKSIE WAARDE -



EBV Analise 2023-07-19

Kalf en Moeder				Vrugbaarheid			
Geb. Dir.	Geb. Mat.	Spn. Dir.	Spn. Mat.	Skr. Omtr.	Vers Vrugb.	Koei Vrugb.	Lanklew.
90	140	82	80	74	105	108	104
82%	77%	78%	79%	55%	60%	38%	62%

Na-Speen Groei			Raam			Karkas		
Na-Speen	GDT	VOV	Volw. Gewig	Hoogte	Lengte	OSO	Vet	Mar
74	77	-	76	66	59	68	82	64
65%	50%		53%	56%	54%	50%	46%	45%

VERKOPER OPMERKINGS: A smaller and extremely fertile Savanna cow combining Rustin, Khan and Voorslag with 95-03. Weaned 5 calves in 5 years. EBV's cow value (86), maint (126), fert(108). 8.5m preg to VST 16-22*

www.vastrapboran.com





LOT 24

Erica

VST 20-103

LOT 24 (F)



VST 200103
TRAP ERICA



Kuddeboek	SP
Geb. dtm	2020-10-21
Oud.	2.8 jaar
Inteling	5%
DNS	U2596UI30

FN 121101 SP FONTEINE FN121101 Spn Mat. 123
Uerskap Vaar Moer
DNS <input checked="" type="checkbox"/> <input checked="" type="checkbox"/>
Genomies

KB30X
KETA KB 30 X
Spn Mat. 119

FN 080362
FONTEINE FN 080362
Oud. 4j | OEK - | TKP (donor)
Kalwers 1 | Gespeen -
Gem. SI - | Spn. Mat. 97

CFH 080063
ELANDSPRUIT CFH 08 0063
Spn Mat. 92

MC 170054 SP
MCS ERICA

Oud. 5j | OEK 38m | TKP 367d
Kalwers 3 | Gespeen 2 | Spn. Mat. 96
Gem. SI 96 | CCB 7.71 | CCW 36.1

Kalwings: 20-10, 21-11, 22-10

CI 070099 DH
CIRCLE C CI070099
Oud. 15j | OEK - | TKP 481d
Kalwers 9 | Gespeen -
Gem. SI - | Spn. Mat. 96

PM14R
LILAYI PM14R
GF4T
GRASMERE T 4
Oud. 6j | Gem. SI -
Kalwers 2 | Gespeen -
TLM 020004
KETA TLM020004 CAESAR
FN 050031
FONTEINE FN0531
Oud. 13j | Gem. SI 90
Kalwers 11 | Gespeen 1
PM14R
LILAYI PM14R
B 020004
BORGEN B 02 04
Oud. 17j | Gem. SI -
Kalwers 4 | Gespeen -
KB28W D
KETA KB 28 W
TLM 020035 DH
KETA THARINA
Oud. 17j | Gem. SI 95
Kalwers 11 | Gespeen 6

VASTRAP BORAN



Ladybrand, Free State
0845924245
vastrapboran@gmail.com

C/O MR Q.A. DE BRUYN, P.O.
BOX 63, LADYBRAND, 9745



Miostatien	
Q204X	Nie Getoets
NT821	Nie Getoets
F94L	Nie Getoets

KOEIWAARDE 99	
101	Kalfgemak Waarde
94	Kalfgroei Waarde
113	Melk Waarde
91	Onderhoudswaarde
98	Vrugbaarheidswaarde
GROEI WAARDE -	
KARKAS WAARDE 99	
PRODUKSIE WAARDE -	

LOGIX
EBV Analise 2023-07-19

Kalf en Moeder				Vrugbaarheid			
Geb. Dir.	Geb. Mat.	Spn. Dir.	Spn. Mat.	Skr. Omtr.	Vers Vrugb.	Koei Vrugb.	Lanklew.
109	84	94	113	118	100	98	99
72%	49%	67%	46%	34%	42%	19%	51%

Na-Speen Groei			Raam			Karkas		
Na-Speen	GDT	VOV	Volw. Gewig	Hoogte	Lengte	OSO	Vet	Mar
99	96	-	106	97	96	101	113	82
56%	29%	-	29%	35%	33%	28%	24%	23%

VERKOPER OPMERKINGS: Stunning heifer line bred to PM14R and Caesar with K6K2738 and 494 in the mix with EBV's (cow value (99), milk (113), Calf ease (101), 6m preg to Las Vegas VST 18-96*





LOT 25

Beverley VST 20-107

LOT 25 (F)



VST 200107
TRAP BEVERLEY

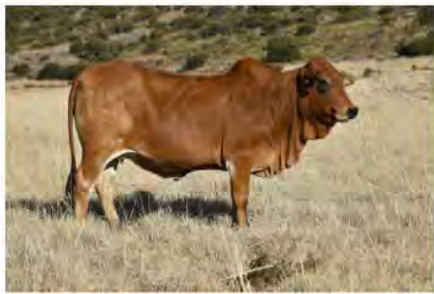

Herd Book	SP
Birth date	2020-11-21
Age	2.7 years
Inbreeding	0%
DNA	U4008U010

PRB 140044 SP
PEINKE PRB14044
Wean Mat. 106

Parentage	Sire	Dam
DNA	✓	✓
Genomic		

VST 180012 SP
TRAP BEVERLEY
Age 5y | AFC 31m | ICP 363d
Calves 3 | Weaned 2 | Wean Mat. 111
Avg. WI 103 | CCB 7.51 | CCW 32.8
Calvings: 20-11, 21-12, 22-11

Z 060051
HLANZENI 20651 - MR MILLION
Wean Mat. 124

BA 090113
BA LATIKA
Age 12y | AFC - | ICP 399d
Calves 7 | Weaned 3
Avg. WI 107 | Wean Mat. 107

DLV 100017
DE LA VIDA ZED
Wean Mat. 120

K 120078
KIERA BEVERLEY
Age 10y | AFC 28m | ICP 478d
Calves 7 | Weaned 4
Avg. WI 108 | Wean Mat. 113

KP0794
OL PEJETA 794
K6K2386
MOGWOONI 2386
Age 30y | Avg. WI -
Calves - | Weaned -
HVT 950017
OUTSPAN METUSALEG
BA 040014
BA WEEKIND
Age 18y | Avg. WI 108
Calves 14 | Weaned 2
B 040001
BORGEN B 04001
B 050097 HH
BORGEN BIG MAMA CYBLEE
Age 18y | Avg. WI 98
Calves 10 | Weaned 5
FN 060068
FONTEINE FN0668 - JOSE
FS 080029
KROMSPRUIT FS B 29
Age 14y | Avg. WI -
Calves 9 | Weaned -

VASTRAP BORAN

Ladybrand, Free State
0845924245
vastrapboran@gmail.com

C/O MR Q.A. DE BRUYN, P.O.
BOX 63, LADYBRAND, 9745

COW VALUE 116	
86	Calving Ease Value
121	Calf Growth Value
107	Milk Value
88	Maintenance Value
105	Fertility Value
GROWTH VALUE -	
CARCASS VALUE 121	
PRODUCTION VALUE -	

LOGIX
GENOMICS
EBV Analysis 2023-07-19

Calf and Mother				Fertility			
Birth Dir.	Birth Mat.	Wean Dir.	Wean Mat.	Scr. Circ.	Heifer Fert.	Cow Fert.	Longev.
100	70	121	107	106	100	105	107
76%	52%	67%	47%	46%	45%	25%	50%

Post-Wean Growth			Frame			Carcass		
Post Wean	ADG	FCR	Mature Weight	Height	Length	EMA	Fat	Mar
126	122	-	111	134	132	107	100	81
58%	42%		30%	46%	45%	43%	40%	39%

Myostatin	
Q204X	Not Tested
NT821	Not Tested
F94L	Not Tested

SELLER REMARKS: Wow heifer out of the Beverley TLM 03-17 motherline, combining Mr M, Latika, B04-01 and 3094 with EBV's cow value (116), growth (121), Milk (107), fert (105). 7.5m preg to VST 18-96*

www.vastrapboran.com





LOT 26

VST 20-149

LOT 26 (M)



VST 200149
TRAP VST20149



Herd Book	SP
Birth date	2020-11-24
Age	2.7 years
Inbreeding	1%
DNA	U4008U015

PRB 140044 SP
PEINKE PRB14044
Wean Mat. 106

Parentage	Sire	Dam
DNA	✓	✓
Genomic		

VST 160049 SP
TRAP JACKIE

Age 7y | AFC 35m | ICP 463d
Calves 4 | Weaned 3 | Wean Mat. 86
Avg. WI 97 | CCB 6.67 | CCW 44

Calvings: 19-06, 20-11, 21-11,
23-04

Z 060051
HLANZENI Z0651 - MR MILLION
Wean Mat. 124

BA 090113
BA LATIKA
Age 12y | AFC - | ICP 399d
Calves 7 | Weaned 3
Avg. WI 107 | Wean Mat. 107

TLM 040578
KETA TLM040578 - EROS
Wean Mat. 92

MHB 090024
MOLL'S-HOOP JACKIE
Age 10y | AFC 34m | ICP (donor)
Calves 6 | Weaned 5
Avg. WI 100 | Wean Mat. 78

KP0794
OL PEJETA 794
K6K2386
MOGWOONI 2386
Age 30y | Avg. WI -
Calves - | Weaned -
HYT 950017
OUTSPAN METUSALEG
BA 040014
BA WEESKIND
Age 18y | Avg. WI 108
Calves 14 | Weaned 2
K6K2738
MOGWOONI K6K2738
K6K2748
MOGWOONI K6K2748
Age 33y | Avg. WI -
Calves - | Weaned -
MHB 040027
MOLL'S-HOOP KHAN
MHB 050010
MOLL'S-HOOP JACKIE
Age 17y | Avg. WI 93
Calves 13 | Weaned 10

VASTRAP BORAN

Ladybrand, Free State
0845924245

vastrapboran@gmail.com



C/O MR Q.A. DE BRUYN, P.O.
BOX 63, LADYBRAND, 9745

COW VALUE 105

106	Calving Ease Value
104	Calf Growth Value
94	Milk Value
95	Maintenance Value
111	Fertility Value

GROWTH VALUE -

CARCASS VALUE 99

PRODUCTION VALUE -



EBV Analysis 2023-07-19

Calf and Mother				Fertility			
Birth Dir.	Birth Mat.	Wean Dir.	Wean Mat.	Scr. Circ.	Heifer Fert.	Cow Fert.	Longev.
110	92	104	94	114	113	106	105
76%	54%	71%	50%	71%	46%	27%	51%

Post-Wean Growth			Frame			Carcass		
Post Wean	ADG	FCR	Mature Weight	Height	Length	EMA	Fat	Mar
105	107	-	104	110	104	100	89	52
54%	63%	-	36%	73%	70%	65%	59%	58%



Myostatin

Q204X	Not Tested
NT821	Not Tested
F94L	Not Tested

SELLER REMARKS: A Lazarus PRB 14-44 (Mr M/Latika) son out of a Jackie/Khan/Eros mother. Rock hard and muscular with cow value (105) growth (104) fert (111) and carcass (99). Scrotum 42cm

www.vastrapboran.com





LOT 28

Venus

VST 20-315

LOT 28 (F)



VST 200315
TRAP VENUS

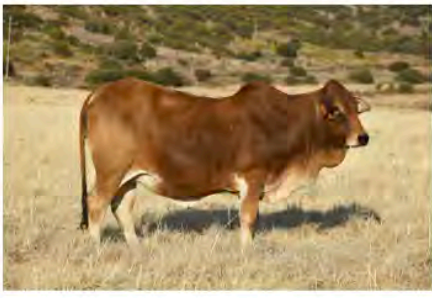

Kuddeboek	SP
Geb. dtm	2020-11-08
Oud.	2.8 jaar
Inteling	1%
DNS	U7459U019

PRB 140044 SP
PEINKE PRB14044
Spn Mat. 106

Ouerskap	Vaar	Moer
DNS	✓	
Genomies		

VST 170226 C
TRAP VST17226

Oud. 5j | OEK 37m | TKP 554d
Kalwers 2 | Gespeen 2 | Spn. Mat. 82
Gem. SI 90 | CCB 7.06 | CCW 46.1
Kalwings: 20-11, 22-05

Z 060051
HLANZENI 20651 - MR MILLION
Spn Mat. 124

BA 090113
BA LATIKA

Oud. 12j | OEK - | TKP 399d
Kalwers 7 | Gespeen 3
Gem. SI 107 | Spn. Mat. 107

VST 120068
TRAP VST1268
Spn Mat. 78

VST 140166
TRAP VST14166

Oud. 6j | OEK 35m | TKP 380d
Kalwers 4 | Gespeen 4
Gem. SI 96 | Spn. Mat. 107

KP0794
OL PEJETA 794
K6K2386
MOGWOONI 2386
Oud. 30j | Gem. SI -
Kalwers - | Gespeen -
HVT 950017
OUTSPAN METUSALEG
BA 040014
BA WEESKIND
Oud. 18j | Gem. SI 108
Kalwers 14 | Gespeen 2
MHB 060030
MOLL'S-HOOP RUSTIN
MHB 070032
MOLL'S-HOOP JACKIE
Oud. 13j | Gem. SI 88
Kalwers 7 | Gespeen 4
MHB 070026
MOLL'S-HOOP JOANNES
VST 040005
DASHING
Oud. 13j | Gem. SI 110
Kalwers 9 | Gespeen 7

VASTRAP BORAN

Ladybrand, Free State
0845924245

vastrapboran@gmail.com



C/O MR Q.A. DE BRUYN, P.O.
BOX 63, LADYBRAND, 9745

KOEIWAARDE 106

119	Kalfgemak Waarde
95	Kalfgroei Waarde
95	Melk Waarde
118	Onderhoudswaarde
106	Vrugbaarheidswaarde

GROEI WAARDE -

KARKAS WAARDE 98

PRODUKSIE WAARDE -



EBV Analise 2023-07-19

Kalf en Moeder				Vrugbaarheid			
Geb. Dir.	Geb. Mat.	Spn. Dir.	Spn. Mat.	Skr. Omtr.	Vers Vrugb.	Koei Vrugb.	Lanklew.
126	91	95	95	93	104	106	101
76%	50%	70%	46%	45%	43%	22%	48%

Na-Speen Groei			Raam			Karkas		
Na-Speen	GDT	VOV	Volw. Gewig	Hoogte	Lengte	OSO	Vet	Mar
100	103	-	84	116	108	85	88	67
62%	41%		32%	45%	44%	42%	39%	38%

Miostation	
Q204X	Nie Getoets
NT821	Nie Getoets
F94L	Nie Getoets

VERKOPER OPMERKINGS: Beautiful heifer out of PRB 14-44, combining Mr M, Latika, Rustin, Caesar and Kahn. EBV's cow value (106), calf ease (119), Fert (106). 8.5m preg to Las Vegas VST 18-96*



www.vastrapboran.com





LOT 29

Marilyn SPJ 21-03

LOT 29 (F)



SPJ 210003

FRONTIER SPJ 21 003 - MARYLIN



Kuddeboek	SP
Geb. dtm	2021-01-15
Oud.	2.6 jaar
Inteling	13%
DNS	U3534U009
OEK	30m
Kalwers	1
Gespeen	0
Gem. SI	-
TKP	-

SPJ 110107 SP

FRONTIER SPJ 110107 - JACKPOT

Spn Mat. 75

Uerskap	Vaar	Moer
DNS	✓	✓
Genomies		

SPJ 110003 SP

FRONTIER SPJ 11 003 - MARYLIN

Oud. 12j | OEK 32m | TKP 432d
Kalwers 9 | Gespeen 2 | Spn. Mat. 83
Gem. SI 84 | CCB - | CCW 48.9

Kalwings: 13-09, 14-12, 16-01,
17-05, 18-09, 19-12, 21-01,
21-12, 23-02

HVT 970017

OUTSPAN HVT970017

Spn Mat. 86

SPJ 070007

FRONTIER SPJ070007 - MARILYN

Oud. 16j | OEK 33m | TKP 427d
Kalwers 9 | Gespeen 3
Gem. SI 97 | Spn. Mat. 118

TLM 020006

KETA TLM020006 - LOBASE

Spn Mat. 79

SPJ 070007

FRONTIER SPJ070007 - MARILYN

Oud. 16j | OEK 33m | TKP 427d
Kalwers 9 | Gespeen 3
Gem. SI 97 | Spn. Mat. 118

6SEG096

SEGERA 494

KPO303

OL PEJETA KPO303

Oud. 31j | Gem. SI -

Kalwers 1 | Gespeen -

25

MARULA 25

1736

OL PEJETA 1736

Oud. 29j | Gem. SI -

Kalwers - | Gespeen -

K6K2459

MOGWONI K6K2459

ZF3675

SEGERA ZF 3675

Oud. 30j | Gem. SI -

Kalwers 1 | Gespeen -

25

MARULA 25

1736

OL PEJETA 1736

Oud. 29j | Gem. SI -

Kalwers - | Gespeen -

S.P. JOHNSON

Fort Beaufort, Eastern Cape
0825521357
edendale@katco.co.za

EDENDALE, P.O. BOX 37,
FORT BEAUFORT, 5720

Laaste Kalf	
Kalf ID	SPJ 230039 (M)
Geb. datum	2023-07-05
Vaar ID	VST 180075

Kalwings: 23-07

KOEIWAARDE **76**

102 Kalfgemak Waarde

77 Kalfgroei Waarde

82 Melk Waarde

132 Onderhoudswaarde

88 Vrugaarheidswaarde

GROEI WAARDE -

KARKAS WAARDE **65**

PRODUKSIE WAARDE -

LOGIX

EBV Analyse 2023-07-19

Kalf en Moeder				Vrugaarheid			
Geb. Dir.	Geb. Mat.	Spn. Dir.	Spn. Mat.	Skr. Omtr.	Vers Vrugg.	Koei Vrugg.	Lanklew.
91	124	77	82	51	88	90	104
74%	57%	65%	47%	35%	44%	8%	52%

Na-Speen Groei			Raam			Karkas		
Na-Speen	GDT	VOV	Volw. Gewig	Hoogte	Lengte	OSO	Vet	Mar
65	55	-	66	60	73	78	91	106
27%	31%		18%	38%	37%	26%	21%	20%



Miostatien	
Q204X	Nie Getoets
NT821	Nie Getoets
F94L	Nie Getoets

VERKOPER OPMERKINGS: A line bred Marylin SPJ 07 007 with a 6-week-old bull calf SPJ 23 039 at foot from VST 18 075.

www.vastrapboran.com





Brenaissance
WINE & STUD ESTATE

LOT 30

Granite

BWS 20-91

LOT 30 (M)



BWS 200091
BRENAISSANCE GRANITE

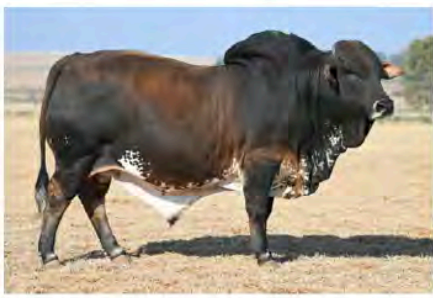

Herd Book	SP
Birth date	2020-09-12
Age	2.9 years
Inbreeding	1%
DNA	U2352U035

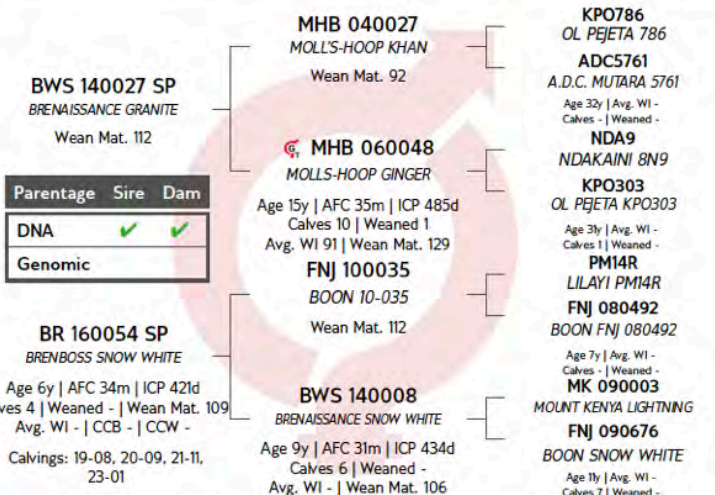

LOGIX
EBV Analysis 2023-07-19

Calf and Mother				Fertility			
Birth Dir.	Birth Mat.	Wean Dir.	Wean Mat.	Scr. Circ.	Heifer Fert.	Cow Fert.	Longev.
93	91	105	110	103	98	106	111
40%	37%	36%	35%	31%	47%	27%	48%

Post-Wean Growth			Frame			Carcass		
Post Wean	ADG	FCR	Mature Weight	Height	Length	EMA	Fat	Mar
106	102	-	98	99	99	102	119	110
28%	29%	-	25%	31%	30%	27%	26%	25%

SHOCK PROOF INV. 143 (PTY) LTD

Hartbeesfontein, North West
0837003548
tom@brhq.co.za

T/A BRENAISSANCE BORAN STUD,
POSTNET SUITE 3, PRIVATE BAG X4,
DIE BOORD, STELLENBOSCH, 7613

89	Calving Ease Value
105	Calf Growth Value
110	Milk Value
100	Maintenance Value
106	Fertility Value
GROWTH VALUE	-
CARCASS VALUE	108
PRODUCTION VALUE	-

Myostatin	
Q204X	Not Tested
NT821	Not Tested
F94L	Not Tested



SELLER REMARKS: Rock hard Brenaissance Granite. A machine of a bull! Proven bull breeding genetics should make this youngster a firm favorite.





Brenaissance
WINE & STUD ESTATE

LOT 31

Ginger BWS 20-111

LOT 31 (F)



BWS 20011
BRENAISSANCE GINGER



Herd Book	SP
Birth date	2020-10-01
Age	2.9 years
Inbreeding	2%
DNA	U2352U019

PRB 140043 SP
PEINKE BELLO
Wean Mat. 123

Parentage	Sire	Dam
DNA	✓	✓
Genomic		

BWS 180015 SP
BRENAISSANCE GINGER
Age 5y | AFC 32m | ICP 586d
Calves 2 | Weaned - | Wean Mat. 120
Avg. WI - | CCB - | CCW -
Calvings: 20-10, 22-05

CI 070127
CIRCLE C 01070127 - MAGNUM
Wean Mat. 121

BA 040011
BA BRITNEY
Age 1y | AFC - | ICP 349d
Calves 8 | Weaned 2
Avg. WI 108 | Wean Mat. 126

BWS 140027
BRENAISSANCE GRANITE
Wean Mat. 112

MHB 060048
MOLLS-HOOP GINGER
Age 15y | AFC 35m | ICP 485d
Calves 10 | Weaned 1
Avg. WI 91 | Wean Mat. 129

TLM 040507 DH
KETA TLM040507 - BUSTER

GF159U D
GRASMERE GF 159U
Age 15y | Avg. WI -
Calves 6 | Weaned -
KPO786
OL PEJETA 786

KPO725
OL PEJETA 725
Age 28y | Avg. WI -
Calves - | Weaned -
MHB 040027

MOLLS-HOOP KHAN
MHB 060048
MOLLS-HOOP GINGER
Age 15y | Avg. WI 91
Calves 10 | Weaned 1

NDA9
NDAKAINI 8N9
KPO303
OL PEJETA KPO303

Age 3y | Avg. WI -
Calves 1 | Weaned -

SHOCK PROOF INV. 143 (PTY) LTD

Hartbeesfontein, North West
0837003548
tom@brhq.co.za

T/A BRENAISSANCE BORAN STUD,
POSTNET SUITE 3, PRIVATE BAG X4,
DIE BOORD, STELLENBOSCH, 7613



Myostatin	
Q204X	Not Tested
NT821	Not Tested
F94L	Not Tested

COW VALUE 111	
92	Calving Ease Value
106	Calf Growth Value
122	Milk Value
90	Maintenance Value
97	Fertility Value
GROWTH VALUE -	
CARCASS VALUE 117	
PRODUCTION VALUE -	

LOGIX
EBV Analysis 2023-07-19

Calf and Mother				Fertility			
Birth Dir.	Birth Mat.	Wean Dir.	Wean Mat.	Scr. Circ.	Heifer Fert.	Cow Fert.	Longev.
93	95	106	122	107	103	88	110
43%	40%	36%	36%	28%	44%	16%	46%

Post-Wean Growth			Frame			Carcass		
Post Wean	ADG	FCR	Mature Weight	Height	Length	EMA	Fat	Mar
110	115	-	107	107	112	109	120	121
22%	23%	-	14%	28%	26%	22%	18%	17%

SELLER REMARKS: A wow top pick! Line bred Ginger MHB 06-48 x Brittany. Genetic powerhouse! 4,5 mnth preg to M/S: BWS 20-91 (Lot 30) or Olifant LW 09-22





Brenaissance
WINE & STUD ESTATE

LOT 32

Ginger

BWS 20-200

LOT 32 (F)



BWS 200200
BRENAISSANCE GINGER

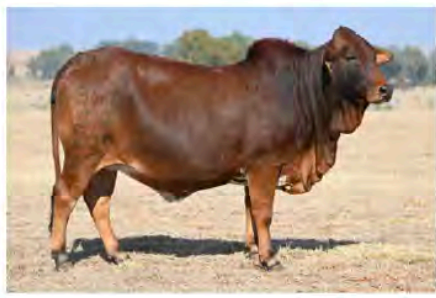

Kuddeboek	SP
Geb. dtm	2020-12-02
Oud.	2.7 jaar
Inteling	0%
DNS	U3320U071

DLV 080002 SP
DE LA VIDA RED BULL DLV 0802
Spn Mat. 117

Ouerskap	Vaar	Moer
DNS	✓	✓
Genomies		

BWS 130012 SP
BRENAISSANCE GINGER
Oud. 9j | OEK - | TKP 371d
Kalwers 6 | Gespeen - | Spn. Mat. 104
Gem. SI - | CCB - | CCW -
Kalwings: 17-09, 18-11, 19-11,
20-12, 22-01, 22-10

B 050098
BORGEN 805098 - NINETY-EIGHT
Spn Mat. 111

B 050097 HH
BORGEN BIG MAMA CYBELE
Oud. 18j | OEK - | TKP 596d
Kalwers 10 | Gespeen 5
Gem. SI 98 | Spn. Mat. 120

MHB 060030
MOLL'S-HOOP RUSTIN
Spn Mat. 79

MHB 060048
MOLL'S-HOOP GINGER
Oud. 15j | OEK 35m | TKP 485d
Kalwers 10 | Gespeen 1
Gem. SI 91 | Spn. Mat. 129

K6K2997
MOGWOONI K6K2997
8334
ADC MUTARA 8334
Oud. 28j | Gem. SI -
Kalwers - | Gespeen -
K6K3094
MOGWOONI 3094 (8MK163)
Z7F108
WORAGUS 108
Oud. 32j | Gem. SI -
Kalwers 1 | Gespeen -
25
MARULA 25
KPO21
OL PEJETA 21
Oud. 36j | Gem. SI -
Kalwers 1 | Gespeen -
NDA9
NDAKAINI 8N9
KPO303
OL PEJETA KPO303
Oud. 31j | Gem. SI -
Kalwers 1 | Gespeen -

SHOCK PROOF INV. 143 (PTY) LTD

Hartbeesfontein, North West
0837003548
tom@brhq.co.za

T/A BRENAISSANCE BORAN STUD,
POSTNET SUITE 3, PRIVATE BAG X4,
DIE BOORD, STELLENBOSCH, 7613

KOEIWAARDE	118
113	Kalfgemak Waarde
107	Kalfgroei Waarde
110	Melk Waarde
96	Onderhoudswaarde
109	Vrugbaarheidswaarde
GROEI WAARDE	-
KARKAS WAARDE	119
PRODUKSIE WAARDE	-

LOGIX
DNA GENOMICS
EBV Analise 2023-07-19

Kalf en Moeder				Vrugbaarheid			
Geb. Dir.	Geb. Mat.	Spn. Dir.	Spn. Mat.	Skr. Omtr.	Vers Vrugb.	Koei Vrugb.	Lanklew.
107	111	107	110	105	108	104	110
61%	55%	54%	51%	45%	52%	34%	57%

Na-Speen Groei			Raam			Karkas		
Na-Speen	GDT	VOV	Volw. Gewig	Hoogte	Lengte	OSO	Vet	Mar
107	117	-	101	112	123	113	98	118
40%	41%	-	36%	45%	44%	42%	40%	39%



Miostatien	
Q204X	Nie Getoets
NT821	Nie Getoets
F94L	Nie Getoets

VERKOPER OPMERKINGS: Outstanding cherry red Ginger x Big Mamma DLV 08-02. Tremendous length & depth in this high value package. 7.5 mnth preg M/S:AI 3-11-22: VST 19-172. /BR 16-48/BWS 17-85/BWS 18-59





LOT 33

Ginger

TZ 20-59

LOT 33 (F)



TZ 200059
FAURZYL TZ200059

Kuddeboek	SP
Geb. dtm	2020-11-23
Oud.	2.7 jaar
Inteling	27%
DNS	U14390U001



J.T.P. VAN ZYL (SNR)

Ladybrand, Free State
0824662467
theovanzy@vodamail.co.za

POSBUS 1642, LADYBRAND, 9745



Miostation	
Q204X	Nie Getoets
NT821	Nie Getoets
F94L	Nie Getoets

KOEIWAARDE	
110	Kalfgemak Waarde
80	Kalfgroei Waarde
112	Melk Waarde
-	Onderhoudswaarde
98	Vrugbaarheidswaarde
GROEI WAARDE	
KARKAS WAARDE	
PRODUKSIE WAARDE	

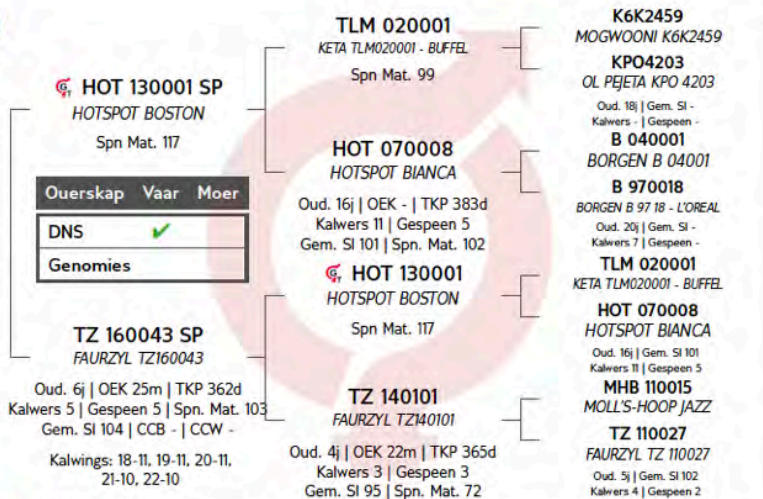

Kalf en Moeder				Vrugbaarheid			
Geb. Dir.	Geb. Mat.	Spn. Dir.	Spn. Mat.	Skr. Omtr.	Vers Vrugb.	Koei Vrugb.	Lanklew.
111	100	80	112	65	107	83	113
76%	55%	72%	55%	45%	42%	8%	42%

Na-Speen Groei			Raam			Karkas		
Na-Speen	GDT	VOV	Volw. Gewig	Hoogte	Lengte	OSO	Vet	Mar
87	88	-	91	66	63	83	-	-
30%	38%	-	8%	46%	44%	7%	-	-

VERKOPER OPMERKINGS: 8 Maande dragtig van VST 19-418





LOT 34

Ginger

TZ 21-13

LOT 34 (F)



TZ 210013
FAURZYL TZ210013

Herd Book	SP
Birth date	2021-01-19
Age	2.6 years
Inbreeding	0%
DNA	UI4390U004
AFC	30m
Calves	1
Weaned	0
Avg. WI	-
ICP	-



J.T.P. VAN ZYL (SNR)

Ladybrand, Free State
0824662467
theovanzy@vodamail.co.za

POSBUS 1642, LADYBRAND, 9745

Last Calf	
Calf ID	TZ 230027 (F)
Birth Date	2023-07-07
Sire ID	VST 190418

Calvings: 23-07

Myostatin

Q204X	Not Tested
NT82I	Not Tested
F94L	Not Tested



COW VALUE 108	
105	Calving Ease Value
100	Calf Growth Value
100	Milk Value
115	Maintenance Value
103	Fertility Value

GROWTH VALUE -	
CARCASS VALUE 82	
PRODUCTION VALUE -	

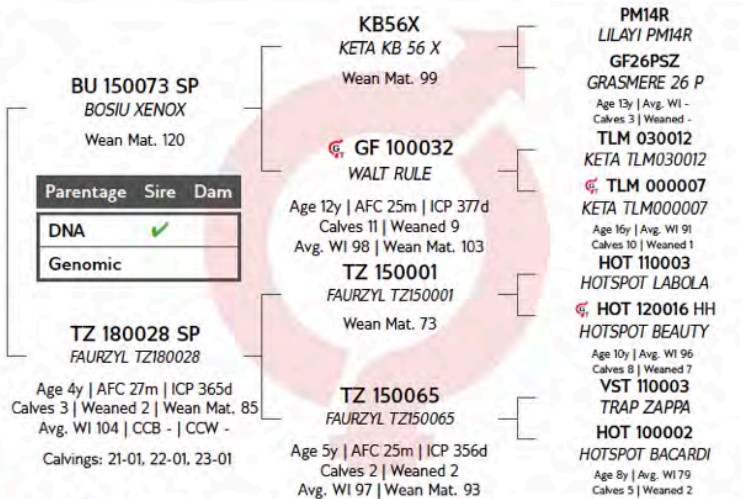

LOGIX
STATISTIEK CENTRUM
EBV Analysis 2023-07-19

Calf and Mother				Fertility			
Birth Dir.	Birth Mat.	Wean Dir.	Wean Mat.	Scr. Circ.	Heifer Fert.	Cow Fert.	Longev.
102	106	100	100	106	103	103	101
74%	50%	70%	46%	43%	41%	19%	44%

Post-Wean Growth			Frame			Carcass		
Post Wean	ADG	FCR	Mature Weight	Height	Length	EMA	Fat	Mar
93	78	-	87	90	79	85	98	89
35%	39%	-	21%	44%	42%	15%	13%	13%

SELLER REMARKS: Met vers kalf TZ23-27.Vader is VST 19-418.





LOT 35

Ginger VST 20-132



LOT 35 (F)



VST 200132
TRAP GINGER

Herd Book	SP
Birth date	2020-09-21
Age	2.9 years
Inbreeding	2%
DNA	U2596U073

BU 160057 SP
BOSIU LAGOS
Wean Mat. 111

Parentage	Sire	Dam
DNA	✓	✓
Genomic		

VST 160162 HH SP
TRAP GINGER
Age 6y | AFC 33m | ICP 395d
Calves 4 | Weaned 4 | Wean Mat. 96
Avg. WI 99 | CCB 7.71 | CCW 43.3

Calvings: 19-08, 20-09, 21-10, 22-11

B 070052
BORGEN BONT
Wean Mat. 118

CI 080037
CIRCLE C POLLY
Age 15y | AFC - | ICP 461d
Calves 10 | Weaned 6
Avg. WI 106 | Wean Mat. 106

VST 110001
TRAP ZAMBUCA
Wean Mat. 100

VST 120115
TRAP GINGER
Age 9y | AFC 33m | ICP 342d
Calves 6 | Weaned 5
Avg. WI 107 | Wean Mat. 107

B 030029
BORGEN B03029
B 960615
BORGEN B 96 615
Age 20y | Avg. WI -
Calves 8 | Weaned -
TLM 040507 DH
KETA TLM040507 - BUSTER

GF159U D
GRASMERE GF 159U
Age 15y | Avg. WI -
Calves 6 | Weaned -
MHB 040027
MOLL'S-HOOP KHAN

HOT 070009
HOTSPOT ZELMA
Age 13y | Avg. WI 83
Calves 8 | Weaned 1

MHB 060030
MOLL'S-HOOP RUSTIN
MHB 060048
MOLL'S-HOOP GINGER
Age 15y | Avg. WI 91
Calves 10 | Weaned 1



VASTRAP BORAN

Ladybrand, Free State
0845924245

vastrapboran@gmail.com



C/O MR Q.A. DE BRUYN, P.O.
BOX 63, LADYBRAND, 9745

COW VALUE 120

94	Calving Ease Value
121	Calf Growth Value
102	Milk Value
99	Maintenance Value
107	Fertility Value

GROWTH VALUE -

CARCASS VALUE 118

PRODUCTION VALUE -

LOGIX
GENETIC GENOMICS
EBV Analysis 2023-07-19

Calf and Mother				Fertility			
Birth Dir.	Birth Mat.	Wean Dir.	Wean Mat.	Scr. Circ.	Heifer Fert.	Cow Fert.	Longev.
90	105	121	102	112	113	94	111
77%	49%	72%	48%	51%	39%	24%	48%

Post-Wean Growth			Frame			Carcass		
Post Wean	ADG	FCR	Mature Weight	Height	Length	EMA	Fat	Mar
119	111	-	99	112	110	116	124	107
61%	46%		35%	51%	49%	47%	44%	44%

Myostatin	
Q204X	Not Tested
NT821	Not Tested
F94L	Not Tested

SELLER REMARKS: Unbelievable Ginger heifer from matriarch Ginger MHB 06-48 - 96-615, 159U, Khan, Zelma, Rustin, KPO 303!!! EBV's cow value (120), growth (121), Fert (107). 7m preg to VST 18-96*



www.vastrapboran.com





LOT 36

Clara VST 20-54

LOT 36 (F)



VST 200054
TRAP CLARA



Kuddeboek	SP
Geb. dtm	2020-08-09
Oud.	3 jaar
Inteling	4%
DNS	U2596U087

BU 160057 SP
BOSIU LAGOS
Spn Mat. 111

Ouerskap	Vaar	Moer
DNS	✓	✓
Genomies		

VST 170123 SP
TRAP CLARA

Oud. 5j | OEK 34m | TKP 613d
Kalwers 2 | Gespeen 1 | Spn. Mat. 119
Gem. SI 103 | CCB 5.77 | CCW 57.5
Kalwings: 20-08, 22-04

B 070052
BORGEN BONT
Spn Mat. 118

CI 080037
CIRCLE C POLLY

Oud. 15j | OEK - | TKP 461d
Kalwers 10 | Gespeen 6
Gem. SI 106 | Spn. Mat. 106

B 040001
BORGEN B 04001
Spn Mat. 121

AH 140032 HH
BASHA CLARA

Oud. 8j | OEK 36m | TKP 503d
Kalwers 5 | Gespeen 4
Gem. SI 111 | Spn. Mat. 125

B 030029
BORGEN B03029
B 960615
BORGEN B 96 615
Oud. 20j | Gem. SI -
Kalwers 8 | Gespeen -
TLM 040507 DH
KETA TLM040507 - BUSTER

GF159U D
GRASMERE GF 159U
Oud. 15j | Gem. SI -
Kalwers 6 | Gespeen -
KPO1017
OL PEJETA 1017
Z7F2773
WORAGUS Z7F 2773
Oud. 3j | Gem. SI -
Kalwers - | Gespeen -
FN 090433
FONTEINE FN090433 - AMBASSADOR

FN 090473
FONTEINE FN090473
Oud. 14j | Gem. SI -
Kalwers 10 | Gespeen -

VASTRAP BORAN

Ladybrand, Free State
0845924245
vastrapboran@gmail.com

C/O MR Q.A. DE BRUYN, P.O.
BOX 63, LADYBRAND, 9745

KOEIWAARDE **116**

109	Kalfgemak Waarde
115	Kalfgroei Waarde
114	Melk Waarde
94	Onderhoudswaarde
94	Vrugbaarheidswaarde

GROEI WAARDE -

KARKAS WAARDE **126**

PRODUKSIE WAARDE -

LQIX
GENETICS CONSULTANTS
EBV Analyse 2023-07-19

Kalf en Moeder				Vrugbaarheid			
Geb. Dir.	Geb. Mat.	Spn. Dir.	Spn. Mat.	Skr. Omtr.	Vers Vrugb.	Koei Vrugb.	Lanklew.
114	91	115	114	120	109	79	106
76%	47%	71%	44%	48%	40%	25%	49%

Na-Speen Groei			Raam			Karkas		
Na-Speen	GDT	VOV	Volw. Gewig	Hoogte	Lengte	OSO	Vet	Mar
124	118	-	103	108	117	130	124	113
62%	44%	-	33%	48%	47%	44%	41%	40%

Miostatien

Q204X	Nie Getoets
NT821	Nie Getoets
F94L	Nie Getoets

VERKOPER OPMERKINGS: Wow Clara heifer out of Lagos BU 16-57 (brother to Bismarck R1.1m), combining 96-615, 159U, B04-01 and Ambassador! EBV's cow value (116), growth (115), Milk (114). 7.5m preg to VST 18-96*

www.vastrapboran.com





LOT 37

Alley

VST 16-60



LOT 37 (F)



PRB 160060 HH

PEINKE ALISON



Kuddeboek	SP
Geb. dtm	2016-09-26
Oud.	6.9 jaar
Inteling	3%
DNS	U508663
OEK	35m
Kalwers	4
Gespeen	4
Gem. SI	97
TKP	373d

VST 120006 SP
TRAP VST 120006
Spn Mat. 122

Uerskap	Vaar	Moer
DNS	✓	✓
Genomies		

PRB 140017 SP
PEINKE PRB140017
Oud. 4j | OEK 29m | TKP 371d
Kalwers 2 | Gespeen 1 | Spn. Mat. 99
Gem. SI 102 | CCB 8.61 | CCW 48.5
Kalwings: 16-09, 17-10

CI 080030
CIRCLE C COJACK
Spn Mat. 103

MHB 050008
MOLL'S-HOOP JACKIE
Oud. 12j | OEK - | TKP 424d
Kalwers 7 | Gespeen 1
Gem. SI 104 | Spn. Mat. 111

B 040041
BORGEN B 04 41
Spn Mat. 103

B 050079
BORGEN B 05 79
Oud. 15j | OEK 31m | TKP 350d
Kalwers 12 | Gespeen 4
Gem. SI 101 | Spn. Mat. 106

TLM 040507 DH
KETA TLM040507 - BUSTER

GF159U D
GRASMERE GF 159U
Oud. 15j | Gem. SI -
Kalwers 6 | Gespeen -
KP0786
OL PEJETA 786
K6K2228
MOGWOONI 2228
Oud. 3j | Gem. SI -
Kalwers - | Gespeen -
KP0786
OL PEJETA 786
Z7F567
WORAGUS 567
Oud. 29j | Gem. SI -
Kalwers - | Gespeen -
1310.LVIII
SOLIO 460T
K6K2386
MOGWOONI 2386
Oud. 30j | Gem. SI -
Kalwers - | Gespeen -

VASTRAP BORAN



Ladybrand, Free State
0845924245
vastrapboran@gmail.com

C/O MR Q.A. DE BRUYN, P.O.
BOX 63, LADYBRAND, 9745

Laaste Kalf	
Kalf ID	VST 220130 (M)
Geb. datum	2022-10-02
Vaar ID	HOT 150013

Kalwings: 19-09, 20-09, 21-10, 22-10

Miostatien

Q204X	Skoon
NT821	Skoon
F94L	Skoon

KOEIWAARDE 102

100	Kalfgemak Waarde
107	Kalfgroei Waarde
98	Melk Waarde
97	Onderhoudswaarde
98	Vrugbaarheidswaarde

GROEI WAARDE -

KARKAS WAARDE 107

PRODUKSIE WAARDE -

LOGIX
EBV Analise 2023-07-19

Kalf en Moeder				Vrugbaarheid			
Geb. Dir.	Geb. Mat.	Spn. Dir.	Spn. Mat.	Skr. Omtr.	Vers Vrugb.	Koei Vrugb.	Lanklew.
96	106	107	98	103	97	99	101
79%	73%	73%	74%	50%	44%	33%	57%

Na-Speen Groei			Raam			Karkas		
Na-Speen	GDT	VOV	Volw. Gewig	Hoogte	Lengte	OSO	Vet	Mar
104	103	-	101	105	108	113	103	95
58%	44%		51%	51%	49%	45%	41%	40%

VERKOPER OPMERKINGS: A POLLED B 05-079 granddaughter by VST 12-06 (159U/Jackie). She has weaned 4 calves in 4 years WI(97). EBV's cow value (102), birth (100), growth (107), fert (98). 8.5m preg to VST 16-22*

www.vastrapboran.com





LOT 38

VST 20-123

LOT 38 (M)



VST 200123
TRAP VST20123



Herd Book	SP
Birth date	2020-09-04
Age	3 years
Inbreeding	3%
DNA	U2596U065

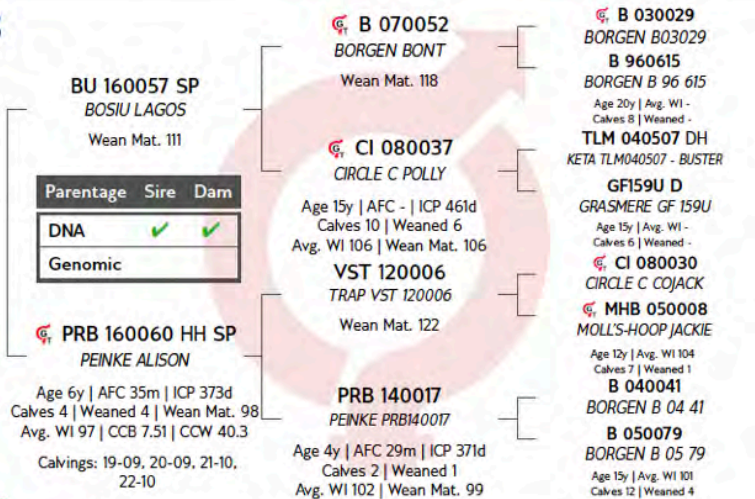

VASTRAP BORAN

Ladybrand, Free State
0845924245
vastrapboran@gmail.com

C/O MR Q.A. DE BRUYN, P.O.
BOX 63, LADYBRAND, 9745

COW VALUE 113

90	Calving Ease Value
114	Calf Growth Value
106	Milk Value
94	Maintenance Value
103	Fertility Value

GROWTH VALUE -

CARCASS VALUE 117

PRODUCTION VALUE -

LOGIX
EBV Analysis 2023-07-19

Calf and Mother				Fertility			
Birth Dir.	Birth Mat.	Wean Dir.	Wean Mat.	Scr. Circ.	Heifer Fert.	Cow Fert.	Longev.
88	103	114	106	110	109	95	103
76%	48%	71%	47%	69%	34%	20%	45%

Post-Wean Growth			Frame			Carcass		
Post Wean	ADG	FCR	Mature Weight	Height	Length	EMA	Fat	Mar
112	113	-	104	104	110	130	117	111
54%	60%	-	33%	71%	67%	62%	56%	55%

Myostatin	
Q204X	Not Tested
NT821	Not Tested
F94L	Not Tested

SELLER REMARKS: A polled Lagos BU 16-57 (B07-52/159U) son from PRB 16-60 (04-41/460T). Rock hard, muscular with white dam and sire genetics. Cow value (113) growth (114) milk (106) carcass (117). (39cm)



www.vastrapboran.com





LOT 39

VST 20-414

LOT 39 (M)



VST 200414
TRAP VST20414



Herd Book	SP
Birth date	2020-09-06
Age	2.9 years
Inbreeding	1%
DNA	U11978U002

BU 160057 SP
BOSIU LAGOS
Wean Mat. 111

Parentage	Sire	Dam
DNA	✓	
Genomic		

VST 170242 C
TRAP VST17242

Age 5y | AFC 35m | ICP 728d
Calves 2 | Weaned 1 | Wean Mat. 121
Avg. WI 117 | CCB 6.48 | CCW 64.7

Calvings: 20-09, 22-09

B 070052
BORGEN BONT
Wean Mat. 118

CI 080037
CIRCLE C POLLY
Age 15y | AFC - | ICP 461d
Calves 10 | Weaned 6
Avg. WI 106 | Wean Mat. 106

VST 120028
TRAP VST120028
Wean Mat. 116

VST 120155
TRAP LARK

Age 8y | AFC 34m | ICP 397d
Calves 4 | Weaned 3
Avg. WI 98 | Wean Mat. 104

B 030029
BORGEN B03029
B 960615
BORGEN B 96 615
Age 20y | Avg. WI -
Calves 8 | Weaned -
TLM 040507 DH
KETA TLM040507 - BUSTER

GF159U D
GRASMERE GF 159U
Age 15y | Avg. WI -
Calves 6 | Weaned -

MHB 060030
MOLL'S-HOOP RUSTIN
MHB 080039
MOLL'S-HOOP KELLY

Age 12y | Avg. WI 102
Calves 8 | Weaned 3
CI 070104
CIRCLE C CI070104

ELS 080006
ELS ELS806
Age 7y | Avg. WI 106
Calves 5 | Weaned 4

VASTRAP BORAN

Ladybrand, Free State
0845924245

vastrapboran@gmail.com



C/O MR Q.A. DE BRUYN, P.O.
BOX 63, LADYBRAND, 9745

COW VALUE 120

95	Calving Ease Value
124	Calf Growth Value
114	Milk Value
88	Maintenance Value
95	Fertility Value

GROWTH VALUE -

CARCASS VALUE 137

PRODUCTION VALUE -

LOGIX
GENETICS GENERAL
EBV Analysis 2023-07-19

Calf and Mother				Fertility			
Birth Dir.	Birth Mat.	Wean Dir.	Wean Mat.	Scr. Circ.	Heifer Fert.	Cow Fert.	Longev.
99	90	124	114	84	102	90	100
75%	46%	72%	42%	70%	36%	22%	44%

Post-Wean Growth			Frame			Carcass		
Post Wean	ADG	FCR	Mature Weight	Height	Length	EMA	Fat	Mar
127	121	-	110	100	111	139	112	114
54%	61%	-	31%	72%	68%	63%	57%	56%



Myostatin	
Q204X	Not Tested
NT821	Not Tested
F94L	Not Tested

SELLER REMARKS: A WOW! Lagos BU 16-57 (B07-52/159U) son out of Buffel/Rustin/Kelly motherline. A corker build with length, depth, manless in excess - cow value (120) growth (124) milk (114) and carcass (137). 39cm scrotum

www.vastrapboran.com





LOT 40

Elize

BU 16-68

LOT 40 (F)



BU 160068 HH

BOSIU ELIZE

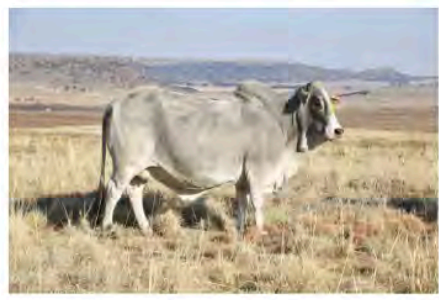

Kuddeboek	SP
Geb. dtm	2016-09-23
Oud.	6.9 jaar
Inteling	0%
DNS WSC028308	
OEK	30m
Kalwers	4
Gespeen	3
Gem. SI	90
TKP	426d

B 070052 SP
BORGEN BONT
Spn Mat. 118

Ouerskap	Vaar	Moer
DNS	✓	✓
Genomies	✓	✓

EG 100036 SP
ADELSON ELIZE

Oud. 8j | OEK 32m | TKP 441d
Kalwers 6 | Gespeen 4 | Spn. Mat. 109
Gem. SI 111 | CCB 5.2 | CCW 51.4

Kalwings: 13-07, 14-08, 15-10,
16-09, 18-07, 19-07

B 030029
BORGEN B03029
Spn Mat. 118

B 960615
BORGEN B 96 615
Oud. 20j | OEK 35m | TKP 400d
Kalwers 8 | Gespeen -
Gem. SI - | Spn. Mat. 135

TLM 050526
KETA TLM 05 526 - KONING
Spn Mat. 106

Z 003310
HLANZENI Z 00 331 FINKEL
Oud. 18j | OEK - | TKP 374d
Kalwers 13 | Gespeen 7
Gem. SI 99 | Spn. Mat. 80

KPO1017
OL PEJETA 1017
Z7F2773
WORAGUS Z7F 2773
Oud. 31j | Gem. SI -
Kalwers - | Gespeen -
K6K1383
MOGWOONI K6K1383
PB8828
MUTARA ADC 8828
Oud. 34j | Gem. SI -
Kalwers - | Gespeen -
TLM 020001
KETA TLM020001 - BUFFEL
TLM 020017
KETA TLM 02 17
Oud. 12j | Gem. SI 103
Kalwers 9 | Gespeen 4
Z 950026
HLANZENI Z950026
Z 950019
HLANZENI Z 95 19
Oud. 16j | Gem. SI -
Kalwers 5 | Gespeen -

VASTRAP BORAN

Ladybrand, Free State
0845924245

vastrapboran@gmail.com

C/O MR Q.A. DE BRUYN, P.O.
BOX 63, LADYBRAND, 9745

Laaste Kalf

Kalf ID	VST 220129 (F)
Geb. datum	2022-10-02
Vaar ID	HOT 150013

Kalwings: 19-04, 20-05, 21-09, 22-10

Miostatien

Q204X	Skoon
NT821	Skoon
F94L	Skoon

KOEIWAARDE 112

94	Kalngemak Waarde
120	Kalngroei Waarde
93	Melk Waarde
100	Onderhoudswaarde
103	Vrugbaarheidswaarde

GROEI WAARDE -

KARKAS WAARDE 103

PRODUKSIE WAARDE -

LOGIX
GENETICS
EBV Analise 2023-07-19

Kalf en Moeder				Vrugbaarheid			
Geb. Dir.	Geb. Mat.	Spn. Dir.	Spn. Mat.	Skr. Omtr.	Vers Vrugb.	Koei Vrugb.	Lanklew.
98	91	120	93	115	109	99	97
81%	75%	75%	70%	48%	60%	35%	62%

Na-Speen Groei			Raam			Karkas		
Na-Speen	GDT	VOV	Volw. Gewig	Hoogte	Lengte	OSO	Vet	Mar
123	107	-	99	101	98	99	107	105
64%	45%	-	45%	48%	47%	36%	34%	33%

VERKOPER OPMERKINGS: Elize sired by Bont 07-52 (sire to Bismarck - R1.1m) with 96-615, KPO 1017 and Koning TLM 05-526. She has great EBV's cow value (112), growth (120, fertility (103), 6m preg to VST 16-22*

www.vastrapboran.com





LOT 41

Jackie VST 20-122

LOT 41 (F)



VST 200122
TRAP JACKIE



Kuddeboek	SP
Geb. dtm	2020-09-03
Oud.	3 jaar
Inteling	0%
DNS	U2596U064

BU 160057 SP
BOSIU LAGOS
Spn Mat. 111

Ouerskap	Vaar	Moer
DNS	✓	✓
Genomies		

VST 160065 HH SP
TRAP JACKIE
Oud. 7j | OEK 36m | TKP 433d
Kalwers 4 | Gespeen 3 | Spn. Mat. 87
Gem. SI 98 | CCB 7.95 | CCW 44.4

Kalwings: 19-08, 20-09,
22-03, 23-03

B 070052
BORGEN BONT
Spn Mat. 118

CI 080037
CIRCLE C POLLY
Oud. 15j | OEK - | TKP 461d
Kalwers 10 | Gespeen 6
Gem. SI 106 | Spn. Mat. 106
TLM 040578
KETA TLM040578 - EROS
Spn Mat. 92

MHB 090024
MOLL'S-HOOP JACKIE
Oud. 10j | OEK 34m | TKP (donor)
Kalwers 6 | Gespeen 5
Gem. SI 100 | Spn. Mat. 78

B 030029
BORGEN B03029
B 960615
BORGEN B 96 615
Oud. 20j | Gem. SI -
Kalwers 8 | Gespeen -
TLM 040507 DH
KETA TLM040507 - BUSTER
GF159U D
GRASMERE GF 159U
Oud. 15j | Gem. SI -
Kalwers 6 | Gespeen -
K6K2738
MOGWOONI K6K2738
K6K2748
MOGWOONI K6K2748
Oud. 33j | Gem. SI -
Kalwers - | Gespeen -
MHB 040027
MOLL'S-HOOP KHAN
MHB 050010
MOLL'S-HOOP JACKIE
Oud. 17j | Gem. SI 93
Kalwers 13 | Gespeen 10

VASTRAP BORAN

Ladybrand, Free State
0845924245
vastrapboran@gmail.com

C/O MR Q.A. DE BRUYN, P.O.
BOX 63, LADYBRAND, 9745

KOEIWAARDE 108

71	Kalngemak Waarde
121	Kalngroei Waarde
99	Melk Waarde
99	Onderhoudswaarde
96	Vrugbaarheidswaarde

GROEI WAARDE -

KARKAS WAARDE 104

PRODUKSIE WAARDE -

LOGIX
GENETICS CENTRAL
EBV Analise 2023-07-19

Kalf en Moeder				Vrugbaarheid			
Geb. Dir.	Geb. Mat.	Spn. Dir.	Spn. Mat.	Skr. Omtr.	Vers Vrugb.	Koei Vrugb.	Lanklew.
70	97	121	99	109	104	87	106
76%	49%	71%	47%	50%	40%	27%	50%

Na-Speen Groei			Raam			Karkas		
Na-Speen	GDT	VOV	Volw. Gewig	Hoogte	Lengte	OSO	Vet	Mar
116	105	-	100	88	92	123	108	105
60%	46%		36%	50%	49%	47%	44%	43%

Miostation

Q204X	Nie Getoets
NT821	Nie Getoets
F94L	Nie Getoets

VERKOPER OPMERKINGS: Stunning!! Jackie heifer from BU 16-57 (brother to Bismarck RI.1m) out of matriarch Jackie/Khan MHB 09-24 and Eros. EBV's cow value (108), growth (121), Milk (99). 6m preg to VST 18-96*



www.vastrapboran.com





LOT 42

VST 20-192

LOT 42 (M)



VST 200192
TRAP VST20192

Herd Book	SP
Birth date	2020-11-06
Age	2.8 years
Inbreeding	1%
DNA	U4008U023

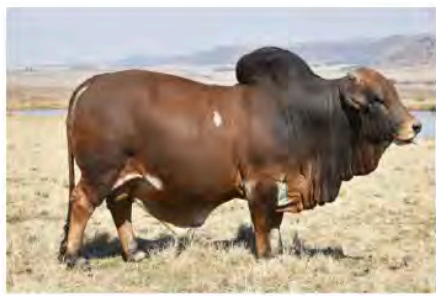

VASTRAP BORAN



Ladybrand, Free State
0845924245

vastrapboran@gmail.com

C/O MR Q.A. DE BRUYN, P.O.
BOX 63, LADYBRAND, 9745



Myostatin	
Q204X	Not Tested
NT821	Not Tested
F94L	Not Tested

COW VALUE 95	
113	Calving Ease Value
94	Calf Growth Value
100	Milk Value
106	Maintenance Value
93	Fertility Value
GROWTH VALUE -	
CARCASS VALUE 93	
PRODUCTION VALUE -	

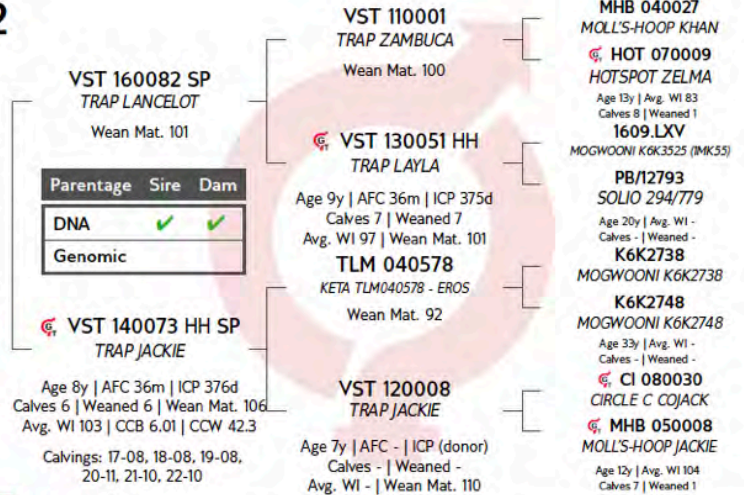

Calf and Mother				Fertility			
Birth Dir.	Birth Mat.	Wean Dir.	Wean Mat.	Scr. Circ.	Heifer Fert.	Cow Fert.	Longev.
109	136	94	100	121	100	88	103
75%	49%	71%	48%	72%	38%	24%	46%

Post-Wean Growth			Frame			Carcass		
Post Wean	ADG	FCR	Mature Weight	Height	Length	EMA	Fat	Mar
87	89	-	95	92	92	95	87	46
51%	64%	-	32%	74%	71%	66%	61%	59%

SELLER REMARKS: A Lancelot VST 16-082 (Zambucca/K6K3525) son from a Jackie/Eros damline. Genetic diversity in a block of a bull with solid EBV's - cow value (95) birth (113) milk (100). Scrotum (121) 45cm





LOT 43

Jackie VST 16-54

LOT 43 (F)



VST 160054 HH

TRAP JACKIE

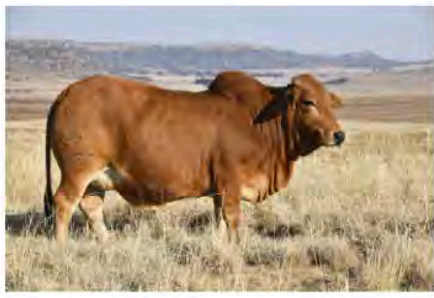

Herd Book	SP
Birth date	2016-08-06
Age	7 years
Inbreeding	0%
DNA	U340614
AFC	37m
Calves	4
Weaned	4
Avg. WI	91
ICP	372d

TLM 040578 SP
KETA TLM040578 - EROS
Wean Mat. 92

Parentage	Sire	Dam
DNA	✓	✓
Genomic		

MHB 090024 SP
MOLLS-HOOP JACKIE

Age 10y | AFC 34m | ICP (donor)
Calves 6 | Weaned 5 | Wean Mat. 78
Avg. WI 100 | CCB 6.58 | CCW 43.3

Calvings: 12-09, 14-02, 15-03,
16-09, 18-05, 19-08

K6K2738
MOGWOONI K6K2738
Wean Mat. 51

K6K2748
MOGWOONI K6K2748
Age 33y | AFC - | ICP (donor)
Calves - | Weaned -
Avg. WI - | Wean Mat. 115

MHB 040027
MOLLS-HOOP KHAN
Wean Mat. 92

MHB 050010
MOLLS-HOOP JACKIE
Age 17y | AFC - | ICP 373d
Calves 13 | Weaned 10
Avg. WI 93 | Wean Mat. 58

PB2204
MOGWOONI K6K311

K6K2204
MOGWOONI K6K2204
Age 40y | Avg. WI -
Calves 2 | Weaned -

KPO414
OL PEJETA KPO414

K6K1726
MOGWOONI K6K 1726
Age 43y | Avg. WI -
Calves 1 | Weaned -

KPO786
OL PEJETA 786

ADC5761
A.D.C. MUTARA 5761
Age 32y | Avg. WI -
Calves - | Weaned -

KPO786
OL PEJETA 786

K6K2228
MOGWOONI 2228
Age 31y | Avg. WI -
Calves - | Weaned -

VASTRAP BORAN

Ladybrand, Free State
0845924245

vastrapboran@gmail.com

C/O MR Q.A. DE BRUYN, P.O.
BOX 63, LADYBRAND, 9745

Last Calf

Calf ID	VST 220110 (F)
Birth Date	2022-09-19
Sire ID	VST 160022

Calvings: 19-08, 20-09, 21-11, 22-09

Myostatin

Q204X	Free
NT821	Free
F94L	Free

COW VALUE 67

123	Calving Ease Value
80	Calf Growth Value
76	Milk Value
103	Maintenance Value
88	Fertility Value

GROWTH VALUE -

CARCASS VALUE 66

PRODUCTION VALUE -

LOGIX
GENETICS
EBV Analysis 2023-07-19

Calf and Mother				Fertility			
Birth Dir.	Birth Mat.	Wean Dir.	Wean Mat.	Scr. Circ.	Heifer Fert.	Cow Fert.	Longev.
114	125	80	76	100	89	87	107
75%	76%	70%	77%	63%	61%	42%	66%

Post-Wean Growth			Frame			Carcass		
Post Wean	ADG	FCR	Mature Weight	Height	Length	EMA	Fat	Mar
72	82	-	98	65	61	102	88	88
51%	59%		50%	64%	63%	60%	56%	53%

SELLER REMARKS: A corker Jackie/Khan x Eros cow with stunning build. Weaned 4 calves in 4 years A smaller framed cow (maint - 103) with great calving ease (123). 4 months pregnant to VST 16-22*

www.vastrapboran.com





LOT 44

VST 20-91

LOT 44 (M)



VST 200091
TRAP VST20091

Kuddeboek	SP
Geb. dtm	2020-10-07
Oud.	2.9 jaar
Inteling	1%
DNS	U2596UI20

VST 160048 SP
TRAP JANGO
Spn Mat. 84

Ouerskap	Vaar	Moer
DNS	✓	✓
Genomies		

VST 180011 SP
TRAP HANNAH

Oud. 5j | OEK 30m | TKP 439d
Kalwers 2 | Gespeen 2 | Spn. Mat. 124
Gem. SI 105 | CCB 7.52 | CCW 49.3

Kalwings: 20-10, 21-12

TLM 040578

KETA TLM040578 - EROS
Spn Mat. 92

MHB 090024
MOLL'S-HOOP JACKIE

Oud. 10j | OEK 34m | TKP (donor)
Kalwers 6 | Gespeen 5
Gem. SI 100 | Spn. Mat. 78

FN 090433

FONTINE FN090433 - AMBASSADOR
Spn Mat. 130

AH 130072 HH
BASHA HANNAH

Oud. 9j | OEK 34m | TKP 459d
Kalwers 6 | Gespeen 5
Gem. SI 102 | Spn. Mat. 106



K6K2738
MOGWOONI K6K2738

K6K2748
MOGWOONI K6K2748

Oud. 33j | Gem. SI -
Kalwers - | Gespeen -
MHB 040027
MOLL'S-HOOP KHAN

MHB 050010
MOLL'S-HOOP JACKIE

Oud. 17j | Gem. SI 93
Kalwers 13 | Gespeen 10

TLM 020004
KETA TLM020004 CAESAR

FN 040017
FONTINE FN 04 17

Oud. 14j | Gem. SI 115
Kalwers 7 | Gespeen 1

B 040001
BORGEN B 04001

FN 090600 HH
FONTINE HANNAH

Oud. 14j | Gem. SI 96
Kalwers 9 | Gespeen 4

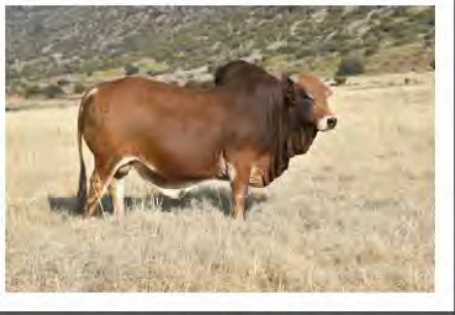

VASTRAP BORAN



Ladybrand, Free State
0845924245

vastrapboran@gmail.com

C/O MR Q.A. DE BRUYN, P.O.
BOX 63, LADYBRAND, 9745



Miostation	
Q204X	Nie Getoets
NT821	Nie Getoets
F94L	Nie Getoets

KOEIWAARDE 107	
87	Kalfgemak Waarde
115	Kalfgroei Waarde
103	Melk Waarde
95	Onderhoudswaarde
96	Vrugbaarheidswaarde
GROEI WAARDE -	
KARKAS WAARDE 120	
PRODUKSIE WAARDE -	

LQIX
GENETICS
EBV Analise 2023-07-19

Kalf en Moeder				Vrugbaarheid			
Geb. Dir.	Geb. Mat.	Spn. Dir.	Spn. Mat.	Skr. Omtr.	Vers Vrugb.	Koei Vrugb.	Lanklew.
86	99	115	103	142	93	92	114
76%	47%	70%	44%	70%	40%	22%	46%

Na-Speen Groei			Raam			Karkas		
Na-Speen	GDT	VOV	Volw. Gewig	Hoogte	Lengte	OSO	Vet	Mar
117	128	-	103	115	112	151	105	107
52%	61%		32%	72%	69%	63%	57%	56%

VERKOPER OPMERKINGS: A Jango VST 16-048 (Eros/Khan) son from a Hannah/Ambassador/B04-01 mother! A rock-hard bull solid EBV's cow value (107), growth (115), milk (103) and a carcass value of 120. Scrotum 43cm

www.vastrapboran.com





LOT 45

VST 20-65

LOT 45 (M)



VST 200065
TRAP VST20065



Kuddeboek	SP
Geb. dtm	2020-08-19
Oud.	3 jaar
Inteling	6%
DNS	U2596U096

VST 160048 SP
TRAP JANGO
Spn Mat. 84

Ouerskap	Vaar	Moer
DNS	✓	✓
Genomies		

VST 170151 SP
TRAP JACKIE

Oud. 5j | OEK 32m | TKP 404d
Kalwers 3 | Gespeen 2 | Spn. Mat. 81
Gem. SI 98 | CCB 7.06 | CCW 48
Kalwings: 20-08, 21-11, 22-11

TLM 040578
KETA TLM040578 - EROS
Spn Mat. 92

MHB 090024
MOLL'S-HOOP JACKIE
Oud. 10j | OEK 34m | TKP (donor)
Kalwers 6 | Gespeen 5
Gem. SI 100 | Spn. Mat. 78

MHB 100031
MOLL'S-HOOP REBEL
Spn Mat. 80

VST 110010 HH
TRAP VST110 - JACKIE
Oud. 11j | OEK 33m | TKP 373d
Kalwers 9 | Gespeen 7
Gem. SI 103 | Spn. Mat. 91

K6K2738
MOGWOONI K6K2738

K6K2748
MOGWOONI K6K2748
Oud. 33j | Gem. SI -
Kalwers - | Gespeen -

MHB 040027
MOLL'S-HOOP KHAN

MHB 050010
MOLL'S-HOOP JACKIE
Oud. 17j | Gem. SI 93
Kalwers 13 | Gespeen 10

HVT 950017
OUTSPAN METUSALEG

MHB 060009
MOLL'S-HOOP ROSE
Oud. 15j | Gem. SI 101
Kalwers 12 | Gespeen 8

MHB 040027
MOLL'S-HOOP KHAN

MHB 070032
MOLL'S-HOOP JACKIE
Oud. 13j | Gem. SI 88
Kalwers 7 | Gespeen 4

VASTRAP BORAN

Ladybrand, Free State
0845924245

vastrapboran@gmail.com



C/O MR Q.A. DE BRUYN, P.O.
BOX 63, LADYBRAND, 9745

KOEIWAARDE 94

111	Kalfgemak Waarde
100	Kalfgroei Waarde
81	Melk Waarde
107	Onderhoudswaarde
102	Vrugbaarheidswaarde

GROEI WAARDE -

KARKAS WAARDE 84

PRODUKSIE WAARDE -



EBV Analise 2023-07-19

Kalf en Moeder				Vrugbaarheid			
Geb. Dir.	Geb. Mat.	Spn. Dir.	Spn. Mat.	Skr. Omtr.	Vers Vrugb.	Koei Vrugb.	Lanklew.
106	111	100	81	90	109	93	105
76%	48%	70%	46%	70%	39%	19%	46%

Na-Speen Groei			Raam			Karkas		
Na-Speen	GDT	VOV	Volw. Gewig	Hoogte	Lengte	OSO	Vet	Mar
89	95	-	95	75	69	115	78	80
51%	61%		31%	72%	69%	64%	58%	56%



Miostation	
Q204X	Nie Getoets
NT821	Nie Getoets
F94L	Nie Getoets

VERKOPER OPMERKINGS: A Jango VST 16-48 (Eros/Khan) son out of Jackie/Khan/Rebel mother. A rock hard, early maturing bull ideal for heifers - birth (111) growth (100) fert (102). Scrotum 41cm

www.vastrapboran.com





LOT 46

Jackie

VST 15-76

LOT 46 (F)



VST 150076 HH

TRAP JACKIE



Herd Book	SP
Birth date	2015-08-09
Age	8 years
Inbreeding	0%
DNA	WSC027977
AFC	36m
Calves	5
Weaned	5
Avg. WI	93
ICP	381d

DLV 100017 SP
DE LA VIDA ZED
Wean Mat. 120

Parentage	Sire	Dam
DNA	✓	✓
Genomic	✓	

VST 120061 SP
TRAP JACKIE

Age 6y | AFC 35m | ICP 368d
Calves 4 | Weaned 4 | Wean Mat. 77
Avg. WI 99 | CCB 7.38 | CCW 51.1

Calvings: 15-08, 16-09, 17-08, 18-08

B 040001
BORGEN B 04001
Wean Mat. 121

B 050097 HH
BORGEN BIG MAMA CYBELE
Age 18y | AFC - | ICP 596d
Calves 10 | Weaned 5
Avg. WI 98 | Wean Mat. 120

MHB 060030
MOLL'S-HOOP RUSTIN
Wean Mat. 79

MHB 070033
MOLL'S-HOOP JACKIE
Age 9y | AFC 39m | ICP 461d
Calves 4 | Weaned 1
Avg. WI 90 | Wean Mat. 70

KPO1017
OL PEJETA 1017
Z7F2773
WORAGUS Z7F 2773
Age 3y | Avg. WI -
Calves - | Weaned -
K6K3094
MOGWONI 3094 (8MK163)
Z7F108
WORAGUS 108
Age 32y | Avg. WI -
Calves 1 | Weaned -
25
MARULA 25
KPO21
OL PEJETA 21
Age 36y | Avg. WI -
Calves 1 | Weaned -
MHB 040027
MOLL'S-HOOP KHAN
MHB 050010
MOLL'S-HOOP JACKIE
Age 17y | Avg. WI 93
Calves 13 | Weaned 10

VASTRAP BORAN

Ladybrand, Free State
0845924245

vastrapboran@gmail.com

C/O MR Q.A. DE BRUYN, P.O.
BOX 63. LADYBRAND. 9745

Last Calf

Calf ID	VST 220132 (F)
Birth Date	2022-10-03
Sire ID	HOT 150013

Calvings: 18-08, 19-09, 20-10, 21-11, 22-10

Myostatin

Q204X	Free
NT821	Free
F94L	Free

COW VALUE 104

86	Calving Ease Value
133	Calf Growth Value
77	Milk Value
114	Maintenance Value
81	Fertility Value

GROWTH VALUE -

CARCASS VALUE 110

PRODUCTION VALUE -

LOGIX
GENETIC GENIUS
EBV Analysis 2023-07-19

Calf and Mother				Fertility			
Birth Dir.	Birth Mat.	Wean Dir.	Wean Mat.	Scr. Circ.	Heifer Fert.	Cow Fert.	Longev.
99	70	133	77	97	83	78	112
83%	78%	79%	78%	49%	59%	38%	61%

Post-Wean Growth			Frame			Carcass		
Post Wean	ADG	FCR	Mature Weight	Height	Length	EMA	Fat	Mar
135	100	-	90	108	110	105	107	102
68%	45%	-	55%	50%	48%	45%	42%	41%

SELLER REMARKS: Top cow with outstanding genetics, Zed (B04-01 x 3094) with Rustin out of a Jackie/Khan cow! Weaned 5 calves/5 years. EBV's cow value (104), birth (86), growth (133). 7m preg to VST 16-22*

www.vastrapboran.com





LOT 47

Jackie

VST 15-57

LOT 47 (F)



VST 150057 HH

TRAP JACKIE



Herd Book	SP
Birth date	2015-08-07
Age	8 years
Inbreeding	1%
DNA WSC028099	
AFC	36m
Calves	5
Weaned	5
Avg. WI	96
ICP	378d

♂ DIV 100017 SP
DE LA VIDA ZED
Wean Mat. 120

Parentage	Sire	Dam
DNA	✓	✓
Genomic	✓	✓

MHB 100007 SP
MOLL'S-HOOP JACKIE
Age 10y | AFC 35m | ICP 505d
Calves 6 | Weaned 5 | Wean Mat. 90
Avg. WI 95 | CCB 6.44 | CCW 43.2

Calvings: 12-12, 14-02, 15-08, 16-10, 17-10, 19-09

B 040001
BORGEN B 04001
Wean Mat. 121

♂ B 050097 HH
BORGEN BIG MAMA CYBELE
Age 18y | AFC - | ICP 596d
Calves 10 | Weaned 5
Avg. WI 98 | Wean Mat. 120

TLM 020003
KETA VOORSLAG
Wean Mat. 99

♂ MHB 050008
MOLL'S-HOOP JACKIE
Age 12y | AFC - | ICP 424d
Calves 7 | Weaned 1
Avg. WI 104 | Wean Mat. 111



KPO1017
OL PEJETA 1017
Z7F2773
WORAGUS Z7F 2773
Age 3y | Avg. WI -
Calves - | Weaned -
K6K3094
MOGWOONI 3094 (BMK163)
Z7F108
WORAGUS 108
Age 32y | Avg. WI -
Calves 1 | Weaned -
K6K2459
MOGWOONI K6K2459
KPO898
OL PEJETA KPO 898
Age 33y | Avg. WI -
Calves - | Weaned -
KPO786
OL PEJETA 786
K6K2228
MOGWOONI 2228
Age 3y | Avg. WI -
Calves - | Weaned -

VASTRAP BORAN

Ladybrand, Free State
0845924245

vastrapboran@gmail.com

C/O MR Q.A. DE BRUYN, P.O.
BOX 63, LADYBRAND, 9745

Last Calf	
Calf ID	VST 220119 (M)
Birth Date	2022-09-25
Sire ID	VST 160022

Calvings: 18-08, 19-08, 20-11, 21-08, 22-09

COW VALUE 99

102	Calving Ease Value
122	Calf Growth Value
88	Milk Value
99	Maintenance Value
82	Fertility Value

GROWTH VALUE -

CARCASS VALUE 118

PRODUCTION VALUE -



EBV Analysis 2023-07-19

Calf and Mother				Fertility			
Birth Dir.	Birth Mat.	Wean Dir.	Wean Mat.	Scr. Circ.	Heifer Fert.	Cow Fert.	Longev.
98	106	122	88	97	94	74	104
82%	77%	78%	79%	61%	59%	40%	63%

Post-Wean Growth			Frame			Carcass		
Post Wean	ADG	FCR	Mature Weight	Height	Length	EMA	Fat	Mar
121	119	-	100	127	113	104	109	97
61%	55%	-	55%	62%	60%	55%	50%	45%



Myostatin

Q204X	Free
NT821	Free
F94L	Free

SELLER REMARKS: Herd Matriarch cow with outstanding genetics, Voorslag, B04-01, 3094 out of Jackie 05-08!. Weaned 5 calves in 5 years. EBV's cow value (99), birth (102), growth (122). 8.5m preg to VST 16-22*

www.vastrapboran.com





LOT 48

VST 20-112

LOT 48 (M)



VST 200112
TRAP VST20112

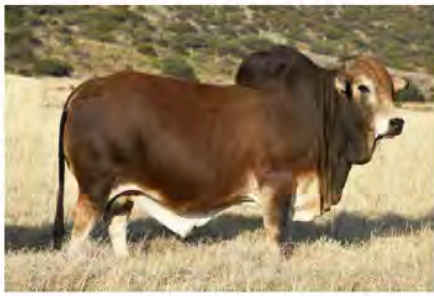

Kuddeboek	SP
Geb. dtm	2020-08-13
Oud.	3 jaar
Inteling	1%
DNS	U2596U055

PRB 120027 SP
PEINKE SKIPPER
Spn Mat. 51

Ouerskap	Vaar	Moer
DNS	✓	✓
Genomies		

VST 160120 HH SP
TRAP JACKIE

Oud. 6j | OEK 35m | TKP 367d
Kalwers 4 | Gespeen 4 | Spn. Mat. 77
Gem. SI 96 | CCB 6.52 | CCW 39

Kalwings: 19-08, 20-08, 21-10,
22-08

BA 090111 HH
BA IMPOSSIBULLIT
Spn Mat. 74

BA 050030
BA SHAKIRA
Oud. 16j | OEK - | TKP (donor)
Kalwers 9 | Gespeen 2
Gem. SI 99 | Spn. Mat. 74

MHB 070009
MOLL'S-HOOP HUSKY
Spn Mat. 98

MHB 090022
MOLL'S-HOOP JACKIE
Oud. 13j | OEK 33m | TKP 481d
Kalwers 9 | Gespeen 4
Gem. SI 99 | Spn. Mat. 71

HVT 950017
OUTSPAN METUSALEG

BA 040007
BA OUNOOI
Oud. 15j | Gem. SI -
Kalwers 13 | Gespeen -
1310.LVIII
SOLIO 460T

KP0741
OL PEJETA 741
Oud. 28j | Gem. SI -
Kalwers - | Gespeen -

TLM 020003
KETA VOORSLAG

MHB 040011
MOLL'S-HOOP HOPE

Oud. 12j | Gem. SI 99
Kalwers 9 | Gespeen 4

MHB 040027
MOLL'S-HOOP KHAN

MHB 050010
MOLL'S-HOOP JACKIE

Oud. 17j | Gem. SI 93
Kalwers 13 | Gespeen 10

VASTRAP BORAN

Ladybrand, Free State
0845924245

vastrapboran@gmail.com



C/O MR Q.A. DE BRUYN, P.O.
BOX 63, LADYBRAND, 9745



Miostatien	
Q204X	Nie Getoets
NT821	Nie Getoets
F94L	Nie Getoets

KOEIWAARDE 104

102	Kalagemak Waarde
134	Kalggroei Waarde
60	Melk Waarde
100	Onderhoudswaarde
100	Vrugbaarheidswaarde

GROEI WAARDE -

KARKAS WAARDE 114

PRODUKSIE WAARDE -



EBV Analise 2023-07-19

Kalf en Moeder					Vrugbaarheid		
Geb. Dir.	Geb. Mat.	Spn. Dir.	Spn. Mat.	Skr. Omtr.	Vers Vrugb.	Koei Vrugb.	Lanklew.
91	124	134	60	104	95	103	102
76%	54%	69%	51%	69%	44%	26%	50%

Na-Speen Groei			Raam			Karkas		
Na-Speen	GDT	VOV	Volw. Gewig	Hoogte	Lengte	OSO	Vet	Mar
124	120	-	101	136	126	91	85	73
52%	60%		37%	71%	67%	61%	55%	54%

VERKOPER OPMERKINGS: A herd sire Skipper PRB 12-27 (Imposibullet/Shakira) son from a Jackie/Husky/Khan mother. Exception build and cow value (104) growth (134) fert (100) and carcass (114). Scrotum 41cm

www.vastrapboran.com





LOT 49

VST 20-117

LOT 49 (M)



VST 200117
TRAP VST20117

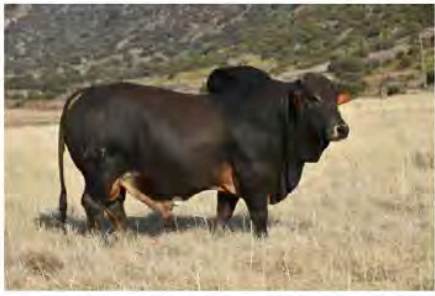

Kuddeboek	SP
Geb. dtm	2020-08-17
Oud.	3 jaar
Inteling	0%
DNS	U2596U060

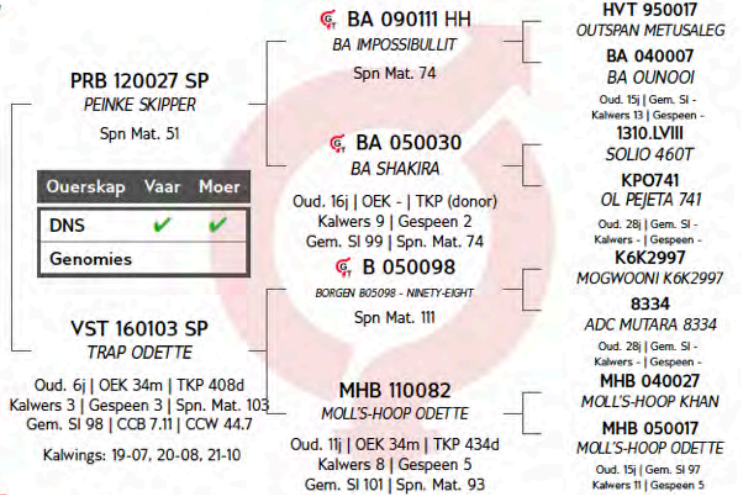

VASTRAP BORAN

Ladybrand, Free State
0845924245
vastrapboran@gmail.com

C/O MR Q.A. DE BRUYN, P.O.
BOX 63, LADYBRAND, 9745



Miestation	
Q204X	Nie Getoets
NT821	Nie Getoets
F94L	Nie Getoets

KOEIWAARDE	121
83	Kalfgemak Waarde
138	Kalfgroei Waarde
73	Melk Waarde
93	Onderhoudswaarde
121	Vrugbaarheidswaarde
GROEI WAARDE	-
KARKAS WAARDE	136
PRODUKSIE WAARDE	-



Kalf en Moeder				Vrugbaarheid			
Geb. Dir.	Geb. Mat.	Spn. Dir.	Spn. Mat.	Skr. Omtr.	Vers Vrugb.	Koei Vrugb.	Lanklew.
80	103	138	73	140	125	112	102
75%	55%	69%	51%	69%	46%	31%	52%

Na-Speen Groei			Raam			Karkas		
Na-Speen	GDT	VOV	Volw. Gewig	Hoogte	Lengte	OSO	Vet	Mar
136	134	-	108	136	139	121	101	136
53%	60%	-	38%	70%	67%	61%	55%	54%

VERKOPER OPMERKINGS: A herd sire Skipper PRB 12-27 (Imposibullet/Shakira) son from an Odette/05-98/Khan dam. Long, hard and muscular with cow value (121) growth (138) fert (100) and carcass (136). Scrotum 46cm

www.vastrapboran.com





LOT 50

Odette VST 20-126

LOT 50 (F)



VST 200126
TRAP ODETTE



Herd Book	SP
Birth date	2020-09-08
Age	2.9 years
Inbreeding	0%
DNA	U2596U068

PRB 120027 SP
PEINKE SKIPPER
Wean Mat. 51

Parentage	Sire	Dam
DNA	✓	✓
Genomic	✓	✓

VST 160152 HH SP
TRAP ODETTE
Age 6y | AFC 33m | ICP 381d
Calves 4 | Weaned 4 | Wean Mat. 70
Avg. WI 102 | CCB 8.33 | CCW 52.8

Calvings: 19-08, 20-09,
21-09, 22-09

BA 090111 HH
BA IMPOSSIBULLIT
Wean Mat. 74

BA 050030
BA SHAKIRA
Age 16y | AFC - | ICP (donor)
Calves 9 | Weaned 2
Avg. WI 99 | Wean Mat. 74

MHB 110015
MOLL'S-HOOP JAZZ
Wean Mat. 51

VST 130127
TRAP ODETTE
Age 9y | AFC 34m | ICP 401d
Calves 7 | Weaned 6
Avg. WI 96 | Wean Mat. 79

HVT 950017
OUTSPAN METUSALEG

BA 040007
BA OUNOOI
Age 15y | Avg. WI -
Calves 13 | Weaned -
1310.LVIII
SOLIO 460T

KP0741
OL PEJETA 741
Age 28y | Avg. WI -
Calves - | Weaned -

MHB 060030
MOLL'S-HOOP RUSTIN
MHB 080007
MOLL'S-HOOP JACKIE
Age 15y | Avg. WI 83
Calves 9 | Weaned 3

MHB 040027
MOLL'S-HOOP KHAN
MHB 050017
MOLL'S-HOOP ODETTE
Age 15y | Avg. WI 97
Calves 11 | Weaned 5

VASTRAP BORAN

Ladybrand, Free State

0845924245

vastrapboran@gmail.com



C/O MR Q.A. DE BRUYN, P.O.
BOX 63, LADYBRAND, 9745

COW VALUE 106

90	Calving Ease Value
113	Calf Growth Value
60	Milk Value
131	Maintenance Value
116	Fertility Value

GROWTH VALUE -

CARCASS VALUE 95

PRODUCTION VALUE -



EBV Analysis 2023-07-19

Calf and Mother				Fertility			
Birth Dir.	Birth Mat.	Wean Dir.	Wean Mat.	Scr. Circ.	Heifer Fert.	Cow Fert.	Longev.
81	130	113	60	104	122	105	104
76%	54%	71%	52%	46%	43%	26%	51%

Post-Wean Growth			Frame			Carcass		
Post Wean	ADG	FCR	Mature Weight	Height	Length	EMA	Fat	Mar
100	99	-	70	111	101	94	90	92
60%	42%	-	37%	47%	46%	41%	38%	37%

Myostatin

Q204X	Not Tested
NT821	Not Tested
F94L	Not Tested

SELLER REMARKS: Odette heifer out of Herd Matriarch Odette MHB 05-17 line, combining Impossibullet, Shakira and Khan - EBV's cow value (106), growth (113), Fert (116). 6m preg to VST 18-96*



www.vastrapboran.com





LOT 51

Savanna VST 15-54

LOT 51 (F)



VST 150054 HH

TRAP SAVANNA



Herd Book	SP
Birth date	2015-07-31
Age	8.1 years
Inbreeding	0%
DNA	WSC027974
AFC	32m
Calves	5
Weaned	5
Avg. WI	93
ICP	356d

DLV 100017 SP
DE LA VIDA ZED
Wean Mat. 120

Parentage	Sire	Dam
DNA	✓	✓
Genomic	✓	

VST 120060 SP
TRAP SAVANNA

Age 9y | AFC 35m | ICP 375d
Calves 7 | Weaned 6 | Wean Mat. 95
Avg. WI 102 | CCB 6.8 | CCW 46.1

Calvings: 15-07, 16-09, 17-09,
18-08, 19-10, 20-11, 21-11

B 040001
BORGEN B 04001
Wean Mat. 121

B 050097 HH
BORGEN BIG MAMA CYBELE
Age 18y | AFC - | ICP 596d
Calves 10 | Weaned 5
Avg. WI 98 | Wean Mat. 120

MHB 060030
MOLL'S-HOOP RUSTIN
Wean Mat. 79

MHB 090013
MOLL'S-HOOP SAVANNA

Age 13y | AFC 35m | ICP 473d
Calves 9 | Weaned 5
Avg. WI 104 | Wean Mat. 117

KPO1017
OL PEJETA 1017
Z7F2773
WORAGUS Z7F 2773
Age 31y | Avg. WI -
Calves - | Weaned -
K6K3094
MOGWOONI 3094 (8MK163)

Z7F108
WORAGUS 108
Age 32y | Avg. WI -
Calves 1 | Weaned -
25
MARULA 25

KPO21
OL PEJETA 21
Age 26y | Avg. WI -
Calves 1 | Weaned -
TLM 020003
KETA VOORSLAG

KETA TLM 00 3
KETA TLM 00 3
Age 21y | Avg. WI 102
Calves 10 | Weaned 3

VASTRAP BORAN

Ladybrand, Free State
0845924245

vastrapboran@gmail.com

C/O MR Q.A. DE BRUYN, P.O.
BOX 63, LADYBRAND, 9745

Last Calf

Calf ID	VST 220146 (M)
Birth Date	2022-10-01
Sire ID	VST 160022

Calvings: 18-03, 19-08, 20-08, 21-11, 22-10

Myostatin

Q204X	Free
NT821	Free
F94L	Free

COW VALUE 109

113	Calving Ease Value
114	Calf Growth Value
90	Milk Value
94	Maintenance Value
104	Fertility Value

GROWTH VALUE -

CARCASS VALUE 104

PRODUCTION VALUE -

LOGIX
GENETICS
EBV Analysis 2023-07-19

Calf and Mother				Fertility			
Birth Dir.	Birth Mat.	Wean Dir.	Wean Mat.	Scr. Circ.	Heifer Fert.	Cow Fert.	Longev.
118	90	114	90	74	105	98	110
81%	77%	79%	79%	64%	59%	38%	62%

Post-Wean Growth			Frame			Carcass		
Post Wean	ADG	FCR	Mature Weight	Height	Length	EMA	Fat	Mar
119	105	-	105	106	108	101	96	92
66%	57%		58%	65%	63%	58%	54%	52%

SELLER REMARKS: Herd Matriarch cow with outstanding genetics, Voorslag, Rustin, B04-01, 3094!. Weaned 5 calves in 5 years. EBV's cow value (109), birth (113), growth (114) fert (104). 7.5m preg to VST 16-22*

www.vastrapboran.com





LOT 52

VST 21-23

LOT 52 (M)



VST 210023
TRAP VST21023



Kuddeboek	SP
Geb. dtm	2021-05-03
Oud.	2.3 jaar
Inteling	9%
DNS	U5489U041

VST 160094 SP
TRAP VST16094
Spn Mat. 98

Ouerskap	Vaar	Moer
DNS	✓	✓
Genomies		

VST 170018 SP
TRAP VST17018

Oud. 6j | OEK 32m | TKP 516d
Kalwers 3 | Gespeen 2 | Spn. Mat. 99
Gem. SI 104 | CCB 7.28 | CCW 40.8

Kalwings: 19-11, 21-05, 22-09

VST 110001
TRAP ZAMBUCA
Spn Mat. 100

VST 120058
TRAP SAVANNA
Oud. 10j | OEK 35m | TKP 397d
Kalwers 6 | Gespeen 4
Gem. SI 100 | Spn. Mat. 93

MHB 100031
MOLL'S-HOOP REBEL
Spn Mat. 80

VST 130126 HH
TRAP SAVANNA
Oud. 9j | OEK 39m | TKP 453d
Kalwers 5 | Gespeen 5
Gem. SI 113 | Spn. Mat. 117

MHB 040027
MOLL'S-HOOP KHAN

HOT 070009
HOTSPOT ZELMA
Oud. 13j | Gem. SI 83
Kalwers 8 | Gespeen 1

MHB 060030
MOLL'S-HOOP RUSTIN
Oud. 21j | Gem. SI 102
Kalwers 10 | Gespeen 3

HVT 950017
OUTSPAN METUSALEG

MHB 060009
MOLL'S-HOOP ROSE
Oud. 15j | Gem. SI 101
Kalwers 12 | Gespeen 8

MHB 060030
MOLL'S-HOOP RUSTIN
Oud. 21j | Gem. SI 102
Kalwers 10 | Gespeen 3

VASTRAP BORAN

Ladybrand, Free State
0845924245

vastrapboran@gmail.com



C/O MR Q.A. DE BRUYN, P.O.
BOX 63, LADYBRAND, 9745

KOEIWAARDE 117

86	Kalfgemak Waarde
124	Kalfgroei Waarde
99	Melk Waarde
94	Onderhoudswaarde
106	Vrugbaarheidswaarde

GROEI WAARDE -

KARKAS WAARDE 105

PRODUKSIE WAARDE -

Miostatien

Q204X	Nie Getoets
NT821	Nie Getoets
F94L	Nie Getoets



LOGIX
EBV Analise 2023-07-19

Kalf en Moeder					Vrugbaarheid			
Geb. Dir.	Geb. Mat.	Spn. Dir.	Spn. Mat.	Skr. Omtr.	Vers Vrugb.	Koei Vrugb.	Lanklew.	
76	116	124	99	113	102	104	109	
71%	44%	62%	40%	42%	31%	11%	42%	

Na-Speen Groei			Raam			Karkas		
Na-Speen	GDT	VOV	Volw. Gewig	Hoogte	Lengte	OSO	Vet	Mar
119	112	-	104	116	113	101	89	53
40%	36%		19%	43%	41%	38%	34%	33%

VERKOPER OPMERKINGS: A Pieter-Steph VST 16-094 (Zambucca/Savanna) son out of a Savanna/Rustin mother. A hard, manly muscular bull that screams bull - cow value (117), growth (124), milk (99) and a carcass value of 105. 42cm scrotum

www.vastrapboran.com





LOT 53

Vivian

VST 20-327



LOT 53 (F)



VST 200327
TRAP VIVIAN



Kuddeboek	C
Geb. dtm	2020-08-26
Oud.	3 jaar
Inteling	3%
DNS	U14378U001

VST 130059 SP
TRAP JUICE
Spn Mat. 106

Ouerskap	Vaar	Moer
DNS	✓	
Genomies		

VST 120162 B
TRAP LYDIA
Oud. 9j | OEK 34m | TKP 370d
Kalwers 6 | Gespeen 5 | Spn. Mat. 115
Gem. SI 101 | CCB 6.17 | CCW 44.4

Kalwings: 15-08, 16-08, 17-09,
18-11, 19-09, 20-08

TLM 060506
KETA TLM 6 506
Spn Mat. 100

MHB 070029
MOLL'S-HOOP JACKIE
Oud. 15j | OEK 39m | TKP 563d
Kalwers 9 | Gespeen 4
Gem. SI 109 | Spn. Mat. 117

CI 070104
CIRCLE C CI070104
Spn Mat. 93

VST 060008
FASHION
Oud. 13j | OEK - | TKP 369d
Kalwers 11 | Gespeen 8
Gem. SI 106 | Spn. Mat. 145

TLM 020001
KETA TLM020001 - BUFFEL
TLM 000010
KETA TLM 00 10
Oud. 15j | Gem. SI 94
Kalwers 11 | Gespeen 4
MHB 040027
MOLL'S-HOOP KHAN
MHB 050006
MOLL'S-HOOP JACKIE
Oud. 12j | Gem. SI 111
Kalwers 7 | Gespeen 4
TLM 020001
KETA TLM020001 - BUFFEL
GF1775 D
GRASMERE GF 1775
Oud. 18j | Gem. SI 100
Kalwers 11 | Gespeen 3

VASTRAP BORAN

Ladybrand, Free State
0845924245
vastrapboran@gmail.com

C/O MR Q.A. DE BRUYN, P.O.
BOX 63, LADYBRAND, 9745

KOEIWAARDE 100	
96	Kalfgemak Waarde
100	Kalfgroei Waarde
109	Melk Waarde
91	Onderhoudswaarde
99	Vrugbaarheidswaarde
GROEI WAARDE -	
KARKAS WAARDE 108	
PRODUKSIE WAARDE -	

LOGIX
GENETICS CENTRE
EBV Analise 2023-07-19

Kalf en Moeder				Vrugbaarheid			
Geb. Dir.	Geb. Mat.	Spn. Dir.	Spn. Mat.	Skr. Omtr.	Vers Vrugb.	Koei Vrugb.	Lanklew.
95	100	100	109	97	98	99	104
75%	51%	71%	50%	40%	36%	17%	50%

Na-Speen Groei			Raam			Karkas		
Na-Speen	GDT	VOV	Volw. Gewig	Hoogte	Lengte	OSO	Vet	Mar
99	113	-	107	105	104	114	90	85
60%	36%		27%	41%	39%	36%	33%	33%

Miostatien	
Q204X	Nie Getoets
NT821	Nie Getoets
F94L	Nie Getoets

VERKOPER OPMERKINGS: Deep heifer, line bred to Buffel TLM 02-01 combined with Khan & GF1775. EBV's are solid with cow value (100), growth (100), milk (109) and fert (99). 7.5m preg to Las Vegas VST 18-96*



www.vastrapboran.com





LOT 54

VST 20-203

LOT 54 (M)



VST 200203
TRAP VST20203

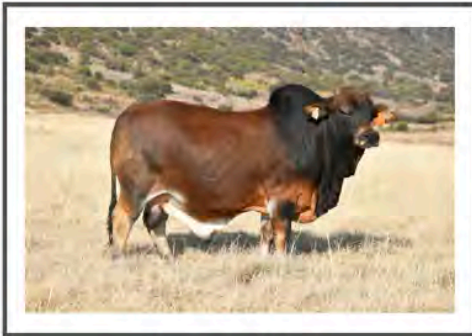

Herd Book	SP
Birth date	2020-12-12
Age	2.7 years
Inbreeding	11%
DNA	U4008U031

HOT 150013 SP
HOTSPOT ZIDANE
Wean Mat. 115

Parentage	Sire	Dam
DNA	✓	✓
Genomic		

VST 150126 SP
TRAP GINGER
Age 7y | AFC 35m | ICP 372d
Calves 5 | Weaned 5 | Wean Mat. 121
Avg. WI 104 | CCB 6.77 | CCW 44.9

Calvings: 18-09, 19-08, 20-12,
21-11, 22-09

MHB 040027
MOLL'S-HOOP KHAN
Wean Mat. 92

HOT 070009
HOTSPOT ZELMA
Age 13y | AFC - | ICP 283d
Calves 8 | Weaned 1
Avg. WI 83 | Wean Mat. 142

MHB 110013
MOLL'S-HOOP JET
Wean Mat. 95

VST 130012
TRAP GINGER

Age 3y | AFC - | ICP (donor)
Calves 1 | Weaned 1
Avg. WI 104 | Wean Mat. 115

KP0786
OL PEJETA 786
ADC5761
A.D.C. MUTARA 5761
Age 32y | Avg. WI -
Calves - | Weaned -
B 040001
BORGEN B 04001
B 960615
BORGEN B 96 615
Age 20y | Avg. WI -
Calves 8 | Weaned -
MHB 060030
MOLL'S-HOOP RUSTIN
MHB 070027
MOLL'S-HOOP JACKIE
Age 7y | Avg. WI -
Calves 2 | Weaned -
MHB 040027
MOLL'S-HOOP KHAN
MHB 060048
MOLL'S-HOOP GINGER
Age 15y | Avg. WI 91
Calves 10 | Weaned 1

VASTRAP BORAN

Ladybrand, Free State
0845924245
vastrapboran@gmail.com

C/O MR Q.A. DE BRUYN, P.O.
BOX 63, LADYBRAND, 9745

COW VALUE 111	
75	Calving Ease Value
117	Calf Growth Value
116	Milk Value
100	Maintenance Value
88	Fertility Value
GROWTH VALUE -	
CARCASS VALUE 126	
PRODUCTION VALUE -	

LOGIX
EBV Analysis 2023-07-19

Calf and Mother				Fertility			
Birth Dir.	Birth Mat.	Wean Dir.	Wean Mat.	Scr. Circ.	Heifer Fert.	Cow Fert.	Longev.
77	92	117	116	109	94	81	110
76%	51%	71%	50%	71%	42%	21%	48%

Post-Wean Growth			Frame			Carcass		
Post Wean	ADG	FCR	Mature Weight	Height	Length	EMA	Fat	Mar
118	99	-	97	102	111	105	137	125
52%	61%	-	34%	72%	69%	64%	58%	57%

Myostatin	
Q204X	Not Tested
NT821	Not Tested
F94L	Not Tested

SELLER REMARKS: A Zidane HOT 15-13 (Khan/Zelma) son out of Ginger/Khan/Rustin mother. A long deep bull with great values - cow value (111) growth (117) milk (116) and carcass (126). Scrotum 40cm

www.vastrapboran.com





LOT 55

Ginger

VST 20-173

LOT 55 (F)



VST 200173
TRAP GINGER



Herd Book	SP
Birth date	2020-10-08
Age	2.9 years
Inbreeding	4%
DNA	U2596U042

VST 160113 SP TRAP VST16113 Wean Mat. 108
Parentage Sire Dam
DNA <input checked="" type="checkbox"/> <input checked="" type="checkbox"/>
Genomic

VST 150071 HH SP TRAP GINGER
Age 7y AFC 31m ICP 455d Calves 5 Weaned 4 Wean Mat. 93 Avg. WI 95 CCB 6.72 CCW 42.8
Calvings: 18-04, 19-08, 20-10, 21-11, 23-03

MHB 040010 MOLL'S-HOOP IMPIE Wean Mat. 90

VST 120100 TRAP KELLY
Age 10y AFC - ICP 368d Calves 8 Weaned 1 Avg. WI 99 Wean Mat. 125

MHB 060030 MOLL'S-HOOP RUSTIN Wean Mat. 79
--

VST 130012 TRAP GINGER
Age 3y AFC - ICP (donor) Calves 1 Weaned 1 Avg. WI 104 Wean Mat. 115

K6K1711 MOGWOONI K6K1711 KPO615 OL PEJETA 615 Age 29y Avg. WI - Calves - Weaned -
MHB 060047 MOLL'S-HOOP GOLIAT
MHB 040024 MOLL'S-HOOP KELLY Age 13y Avg. WI 100 Calves 8 Weaned 3
25 MARULA 25
KPO21 OL PEJETA 21 Age 36y Avg. WI - Calves 1 Weaned -
MHB 040027 MOLL'S-HOOP KHAN
MHB 060048 MOLL'S-HOOP GINGER Age 15y Avg. WI 91 Calves 10 Weaned 1

VASTRAP BORAN

Ladybrand, Free State
0845924245
vastrapboran@gmail.com

C/O MR Q.A. DE BRUYN, P.O.
BOX 63, LADYBRAND, 9745

COW VALUE	111
84	Calving Ease Value
121	Calf Growth Value
101	Milk Value
92	Maintenance Value
98	Fertility Value
GROWTH VALUE	-
CARCASS VALUE	115
PRODUCTION VALUE	-

LOGIX
EBV Analysis: 2023-07-19

Calf and Mother				Fertility			
Birth Dir.	Birth Mat.	Wean Dir.	Wean Mat.	Scr. Circ.	Heifer Fert.	Cow Fert.	Longev.
80	105	121	101	107	96	97	108
75%	49%	67%	47%	49%	40%	21%	49%

Post-Wean Growth			Frame			Carcass		
Post Wean	ADG	FCR	Mature Weight	Height	Length	EMA	Fat	Mar
120	112	-	107	111	118	108	97	112
58%	46%	-	35%	50%	49%	46%	44%	43%

Myostatin	
Q204X	Not Tested
NT821	Not Tested
F94L	Not Tested

SELLER REMARKS: Star Ginger heifer out of Herd Matriarch Ginger MHB 06-48, combining Khan, Rustin, Impi and line bred to Kelly. EBV's cow value (111), growth (121), Milk (101), 6m preg to VST 18-96*

www.vastrapboran.com





LOT 56

Whitney

VST 15-05

LOT 56 (F)



VST 150005 HH

TRAP WHITNEY

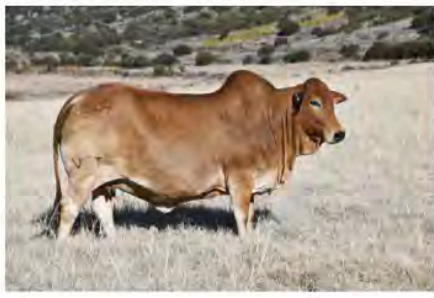

Kuddeboek	SP
Geb. dtm	2015-02-27
Oud.	8.5 jaar
Inteling	3%
DNS	U264854
OEK	30m
Kalwers	6
Gespeen	6
Gem. SI	98
TKP	383d

MHB 100031 SP
MOLL'S-HOOP REBEL
Spn Mat. 80

Querskap	Vaar	Moer
DNS	✓	✓
Genomies		

FN 100974 SP
FONTEINE WHITNEY

Oud. 6j | OEK 34m | TKP 413d
Kalwers 4 | Gespeen 2 | Spn. Mat. 93
Gem. SI 104 | CCB 6.79 | CCW 43.3

Kalwings: 13-10, 15-02, 16-05, 17-03

HVT 950017
OUTSPAN METUSALEG
Spn Mat. 69

MHB 060009
MOLL'S-HOOP ROSE

Oud. 15j | OEK - | TKP 426d
Kalwers 12 | Gespeen 8
Gem. SI 101 | Spn. Mat. 100

TLM 010001
KETA TLM010001 - NAPOLEON
Spn Mat. 83

FN 070205
FONTEINE FN07205

Oud. 10j | OEK - | TKP 410d
Kalwers 5 | Gespeen -
Gem. SI - | Spn. Mat. 92



K6K1383
MOGWOONI K6K1383
3685
3685
Oud. 23j | Gem. SI -
Kalwers - | Gespeen -
25
MARULA 25
KPO21
OL PEJETA 21
Oud. 36j | Gem. SI -
Kalwers 1 | Gespeen -
HVT 970017
OUTSPAN HVT970017
HVT 950013
OUTSPAN HVT950013
Oud. 19j | Gem. SI -
Kalwers 9 | Gespeen -
TLM 020004
KETA TLM020004 CAESAR
HMC 020003
ALZU BA 02 0003
Oud. 14j | Gem. SI -
Kalwers 6 | Gespeen -

VASTRAP BORAN



Ladybrand, Free State
0845924245

vastrapboran@gmail.com

C/O MR Q.A. DE BRUYN, P.O.
BOX 63, LADYBRAND, 9745

Laaste Kalf

Kalf ID	VST 220160 (M)
Geb. datum	2022-11-19
Vaar ID	VST 160022

Kalwings: 17-08, 18-09, 19-09, 20-09, 21-09, 22-11

Miostatien

Q204X	Skoon
NT821	Skoon
F94L	Skoon



KOEIWAARDE 104	
106	Kalfgemak Waarde
114	Kalfgroei Waarde
92	Melk Waarde
94	Onderhoudswaarde
98	Vrugbaarheidswaarde

GROEI WAARDE -	
KARKAS WAARDE 105	
PRODUKSIE WAARDE -	



EBV Analise 2023-07-19

Kalf en Moeder				Vrugbaarheid			
Geb. Dir.	Geb. Mat.	Spn. Dir.	Spn. Mat.	Skr. Omtr.	Vers Vrugb.	Koei Vrugb.	Lanklew.
123	67	114	92	93	114	82	106
83%	79%	77%	78%	47%	57%	31%	60%

Na-Speen Groei			Raam			Karkas		
Na-Speen	GDT	VOV	Volw. Gewig	Hoogte	Lengte	OSO	Vet	Mar
113	100	-	105	105	115	99	98	71
67%	43%	-	63%	48%	46%	43%	40%	39%

VERKOPER OPMERKINGS: Herd Matriarch cow with perfect build - out of Alzu BA 20, line bred to K6K 1383. Weaned 6 calves in 6 year. EBV's cow value (104), birth (106), growth (114) fert (98). 8.5m preg to VST 16-22*





LOT 57

Naledi

VST 20-61

LOT 57 (F)



VST 200061
TRAP NALEDI



Kuddeboek	SP
Geb. dtm	2020-08-16
Oud.	3 jaar
Inteling	0%
DNS	U2596U093

PRB 120027 SP
PEINKE SKIPPER
Spn Mat. 51

Querskap	Vaar	Moer
DNS	✓	✓
Genomies		

VST 170071 SP
TRAP NALEDI

Oud. 5j | OEK 36m | TKP 399d
Kalwers 3 | Gespeen 2 | Spn. Mat. 106
Gem. SI 108 | CCB 8.33 | CCW 56.8
Kalwings: 20-08, 21-11, 22-10

BA 090111 HH
BA IMPOSSIBULLIT
Spn Mat. 74

BA 050030
BA SHAKIRA
Oud. 16j | OEK - | TKP (donor)
Kalwers 9 | Gespeen 2
Gem. SI 99 | Spn. Mat. 74

FN 060068
FONTENE FN0668 - JOSE
Spn Mat. 102

MHB 110052
MOLL'S-HOOP MHB110052 - NALEDI
Oud. 12j | OEK 28m | TKP 582d
Kalwers 7 | Gespeen 3
Gem. SI 95 | Spn. Mat. 78

HVT 950017
OUTSPAN METUSALEG

BA 040007
BA OUNOOI
Oud. 15j | Gem. SI -
Kalwers 13 | Gespeen -
1310.LVIII
SOLIO 460T
KPO741
OL PEJETA 741

Oud. 28j | Gem. SI -
Kalwers - | Gespeen -
25
MARULA 25
PB/11032
DELAMERE 542

Oud. 26j | Gem. SI -
Kalwers - | Gespeen -
BIY943
BIY943
F/15518
MOGWOONI BN2682
Oud. 28j | Gem. SI -
Kalwers 2 | Gespeen -

VASTRAP BORAN

Ladybrand, Free State
0845924245
vastrapboran@gmail.com



C/O MR Q.A. DE BRUYN, P.O.
BOX 63, LADYBRAND, 9745

KOEIWAARDE 118

88	Kalfermak Waarde
127	Kalfergroe Waarde
77	Melk Waarde
106	Onderhoudswaarde
117	Vrugbaarheidswaarde

GROEI WAARDE -

KARKAS WAARDE 112

PRODUKSIE WAARDE -

LOGIX
EBV Analyse 2023-07-19

Kalf en Moeder				Vrugbaarheid			
Geb. Dir.	Geb. Mat.	Spn. Dir.	Spn. Mat.	Skr. Omtr.	Vers Vrugb.	Koei Vrugb.	Lanklew.
94	85	127	77	113	118	112	102
75%	54%	69%	50%	47%	45%	29%	52%

Na-Speen Groei			Raam			Karkas		
Na-Speen	GDT	VOV	Volw. Gewig	Hoogte	Lengte	OSO	Vet	Mar
121	106	-	96	123	127	106	81	85
60%	43%		39%	48%	47%	42%	39%	38%

Miostatien	
Q204X	Nie Getoets
NT821	Nie Getoets
F94L	Nie Getoets

VERKOPER OPMERKINGS: Beautiful Naledi heifer out of Skipper (Impossibullet x Shakira) and Jose (M25). Rare genetics on the dam side with EBV's (cow value (118), growth (127), Fert (117). 7m preg to VST 18-96*



www.vastrapboran.com





LOT 58

Naledi

VST 16-73

LOT 58 (F)



VST 160073 HH

TRAP NALEDI



Herd Book	SP
Birth date	2016-08-13
Age	7 years
Inbreeding	0%
DNA	U340633
AFC	36m
Calves	4
Weaned	4
Avg. WI	102
ICP	386d

PRB 100009 SP	
FENKE PRB10009 - KLEINSLAG	
Wean Mat. 112	
Parentage Sire Dam	
DNA	✓ ✓
Genomic	
MHB 110052 SP	
MOLLS-HOOP MHB110052 - NALEDI	
Age 12y AFC 28m ICP 582d	
Calves 7 Weaned 3 Wean Mat. 78	
Avg. WI 95 CCB 6.3 CCW 51.7	
Calvings: 13-11, 15-04, 16-08, 18-02, 19-04, 20-06, 22-11	

TLM 020003
KETA VOORSLAG

Wean Mat. 99

BA 050030
BA SHAKIRA

Age 16y | AFC - | ICP (donor)
Calves 9 | Weaned 2
Avg. WI 99 | Wean Mat. 74

BIY943
BIY943

Wean Mat. 93

F/15518

MOGWOONI 8N2682

Age 28y | AFC - | ICP 372d
Calves 2 | Weaned -
Avg. WI - | Wean Mat. 94

K6K2459

MOGWOONI K6K2459

KPO898

OL PEJETA KPO 898

Age 33y | Avg. WI -

Calves - | Weaned -

1310.LVIII

SOLIO 460T

KPO741

OL PEJETA 741

Age 28y | Avg. WI -

Calves - | Weaned -

109

FOUNDATION 13929

2122

FOUNDATION 13590

Age 30y | Avg. WI -

Calves - | Weaned -

699

SEGERA 699

K6K2303

MOGWOONI 2303

Age 31y | Avg. WI -

Calves 1 | Weaned -

VASTRAP BORAN

Ladybrand, Free State

0845924245

vastrapboran@gmail.com

C/O MR Q.A. DE BRUYN, P.O.
BOX 63, LADYBRAND, 9745

Last Calf

Calf ID	VST 220126 (F)
Birth Date	2022-09-30
Sire ID	VST 160022

Calvings: 19-07, 20-08, 21-10, 22-09

Myostatin

Q204X	Free
NT821	Free
F94L	Free

COW VALUE 106

115	Calving Ease Value
80	Calf Growth Value
105	Milk Value
97	Maintenance Value
131	Fertility Value

GROWTH VALUE -

CARCASS VALUE 76

PRODUCTION VALUE -

LOGIX
GENETICS
EBV Analysis 2023-07-19

Calf and Mother				Fertility			
Birth Dir.	Birth Mat.	Wean Dir.	Wean Mat.	Scr. Circ.	Heifer Fert.	Cow Fert.	Longev.
124	83	80	105	78	124	129	105
81%	74%	76%	76%	58%	58%	38%	60%

Post-Wean Growth			Frame			Carcass		
Post Wean	ADG	FCR	Mature Weight	Height	Length	EMA	Fat	Mar
82	76	-	101	92	91	61	86	80
62%	51%	-	56%	59%	57%	52%	47%	46%

SELLER REMARKS: Wow Naledi. Voorslag x Shakira daughter from matriarch Naledi MHB 11-52. She weaned 4 calves/4 years WI(102). EBV's cow value (106) birth (115) milk (105) fert (131). 8m preg to VST 16-22*

www.vastrapboran.com





LOT 59

Venus

VST 20-365



LOT 59 (F)



VST 200365
TRAP VENUS

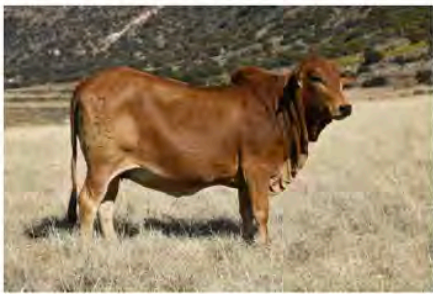

Herd Book	SP
Birth date	2020-11-12
Age	2.8 years
Inbreeding	0%
DNA	U7459U031

PRB 140044 SP
PEINKE PRB14044
Wean Mat. 106

Parentage	Sire	Dam
DNA	✓	
Genomic		

VST 160210 C
TRAP VST16210
Age 7y | AFC 37m | ICP 386d
Calves 4 | Weaned 3 | Wean Mat. 81
Avg. WI 91 | CCB 7.18 | CCW 41.9

Calvings: 19-08, 20-11, 21-11, 22-10

Z 060051
HLANZENI Z0651 - MR MILLION
Wean Mat. 124

BA 090113
BA LATIKA
Age 12y | AFC - | ICP 399d
Calves 7 | Weaned 3
Avg. WI 107 | Wean Mat. 107

MHB 060024
MOLL'S-HOOP GRIFFEN
Wean Mat. 114

VST 120164
TRAP LINDA
Age 10y | AFC 33m | ICP 395d
Calves 8 | Weaned 6
Avg. WI 89 | Wean Mat. 71

KPO794
OL PEJETA 794
K6K2386
MOGWONI 2386
Age 30y | Avg. WI -
Calves - | Weaned -
HVT 950017
OUTSPAN METUSALEG

BA 040014
BA WEESKIND
Age 18y | Avg. WI 108
Calves 14 | Weaned 2

NDA9
NDAKAINI 8N9
KPO303
OL PEJETA KPO303
Age 30y | Avg. WI -
Calves 1 | Weaned -
CI 070104
CIRCLE C CI070104

EG 090066
ADELSON EG0966
Age 6y | Avg. WI 82
Calves 4 | Weaned 2

VASTRAP BORAN

Ladybrand, Free State
0845924245
vastrapboran@gmail.com

C/O MR Q.A. DE BRUYN, R.O.
BOX 63, LADYBRAND, 9745

COW VALUE 101

130	Calving Ease Value
84	Calf Growth Value
94	Milk Value
116	Maintenance Value
111	Fertility Value

GROWTH VALUE -

CARCASS VALUE 95

PRODUCTION VALUE -

LOGIX
GENETICS
EBV Analysis 2023-07-19

Calf and Mother				Fertility			
Birth Dir.	Birth Mat.	Wean Dir.	Wean Mat.	Scr. Circ.	Heifer Fert.	Cow Fert.	Longev.
123	115	84	94	85	109	110	101
76%	54%	72%	50%	46%	45%	25%	50%

Post-Wean Growth			Frame			Carcass		
Post Wean	ADG	FCR	Mature Weight	Height	Length	EMA	Fat	Mar
84	103	-	87	117	106	80	92	86
64%	43%	-	34%	47%	46%	43%	41%	40%

Myostatin

Q204X	Not Tested
NT821	Not Tested
F94L	Not Tested

SELLER REMARKS: Beautiful heifer out of PRB 14-44, combining Mr M, Latika, Griffen and KPO 303. EBV's cow value (101), calf ease (130), Fert (111). 8m preg to Las Vegas VST 18-96*

www.vastrapboran.com





LOT 60

Scarlet W 15-1103

LOT 60 (F)



W 151103 HH

MODEL SCARLETTE



Kuddeboek	SP
Geb. dtm	2015-11-08
Oud.	7.8 jaar
Inteling	0%
DNS	U303313
OEK	33m
Kalwers	5
Gespeen	3
Gem. SI	94
TKP	406d

W 110036 SP
MODEL MADOT
Spn Mat. 101

Ouerskap	Vaar	Moer
DNS	✓	✓
Genomies		

B 090032 SP
BORGEN SCARLET
Oud. 13j | OEK 33m | TKP 352d
Kalwers 10 | Gespeen 7 | Spn. Mat. 81
Gem. SI 97 | CCB 5.85 | CCW 36.1

Kalwings: 11-11, 13-07, 14-08,
15-11, 16-09, 17-09, 18-12,
19-10, 20-09, 21-10

CI 070034
CIRCLE C 070034 - JUNIOR
Spn Mat. 90

B 040069
BORGEN B 04 69
Oud. 10j | OEK - | TKP (donor)
Kalwers 4 | Gespeen -
Gem. SI - | Spn. Mat. 121

BIY943
BIY943
Spn Mat. 93

PB/11398
OL PEJETA 1021
Oud. 24j | OEK - | TKP (donor)
Kalwers - | Gespeen -
Gem. SI - | Spn. Mat. 82

TLM 020001
KETA TLM020001 - BUFFEL
GF39T D
GRASMERE GF 39T
Oud. 18j | Gem. SI -
Kalwers 9 | Gespeen -
K6K3094
MOGWOONI 3094 (8MK163)

Z7F108
WORAGUS 108
Oud. 32j | Gem. SI -
Kalwers 1 | Gespeen -
109
FOUNDATION 13929
2122
FOUNDATION 13590
Oud. 30j | Gem. SI -
Kalwers - | Gespeen -

321
321
PB/8379
1473
Oud. 42j | Gem. SI -
Kalwers - | Gespeen -

VASTRAP BORAN



Ladybrand, Free State
0845924245

vastrapboran@gmail.com

C/O MR Q.A. DE BRUYN, P.O.
BOX 63, LADYBRAND, 9745

Laaste Kalf	
Kalf ID	VST 230013 (M)
Geb. datum	2023-01-24
Vaar ID	VST 160022

Kalwings: 18-08, 19-09, 21-01, 22-03, 23-01



Miostasien

Q204X	Skoon
NT821	Skoon
F94L	Skoon

KOEIWAARDE 67

98	Kalfgemak Waarde
97	Kalfgroei Waarde
83	Melk Waarde
85	Onderhoudswaarde
75	Vrugbaarheidswaarde

GROEI WAARDE -

KARKAS WAARDE 90

PRODUKSIE WAARDE -



EBV Analise 2023-07-19

Kalf en Moeder				Vrugbaarheid			
Geb. Dir.	Geb. Mat.	Spn. Dir.	Spn. Mat.	Skr. Omtr.	Vers Vrugb.	Koei Vrugb.	Lanklew.
95	104	97	83	83	86	66	111
82%	77%	76%	75%	44%	65%	40%	64%

Na-Speen Groei			Raam			Karkas		
Na-Speen	GDT	VOV	Volw. Gewig	Hoogte	Lengte	OSO	Vet	Mar
93	100	-	118	112	104	110	73	115
60%	39%	-	55%	45%	43%	39%	36%	35%

VERKOPER OPMERKINGS: Scarlet an absolute beauty out of Madot (Buffel x 3094) and BIY 943. Her mother B 09-32 is a Vastrap flush cow. Selling 3-in-1 with bull calf VST 23-13 (VST 16-22) and 5m in calf to VST 16-22

www.vastrapboran.com





LOT 61

Natasha

SPJ 15-137

LOT 61 (F)



SPJ 150137
FRONTIER NATASHA



Kuddeboek	SP
Geb. dtm	2015-12-10
Oud.	7.7 jaar
Inteling	4%
DNS	U309022
OEK	36m
Kalwers	5
Gespeen	5
Gem. SI	96
TKP	349d

SPJ 120113 SP
FRONTIER SPJ 120113
Spn Mat. 89

Ouerskap	Vaar	Moer
DNS	✓	✓
Genomies		

SPJ 130017 SP
FRONTIER SPJ 130017
Oud. 5j | OEK 33m | TKP 371d
Kalwers 2 | Gespeen - | Spn. Mat. 96
Gem. SI - | CCB - | CCW -
Kalwings: 15-12, 16-12

SPJ 100032
FRONTIER SPJ 100032
Spn Mat. 91

PRB 090019
PEINKE PRB09019
Oud. 13j | OEK - | TKP 397d
Kalwers 10 | Gespeen 2
Gem. SI 95 | Spn. Mat. 81

SPJ 080021
FRONTIER 08021
Spn Mat. 95

SPJ 100053
FRONTIER SPJ 100053
Oud. 9j | OEK 34m | TKP 354d
Kalwers 5 | Gespeen 1
Gem. SI 94 | Spn. Mat. 100

SPJ 070006
FRONTIER SPJ070006 - PRINS
SPJ 070106 HH
FRONTIER SPJ07106 - LEZZY
Oud. 16j | Gem. SI 99
Kalwers 13 | Gespeen 7
TLM 020006
KETA TLM020006 - LOBASE
FN 060082
FONTAINE FN 06 0082
Oud. 16j | Gem. SI -
Kalwers 11 | Gespeen -
KPO548
SOLIO 548/SI
2339
OL PEJETA 2339
Oud. 28j | Gem. SI -
Kalwers 3 | Gespeen -
SPJ 070006
FRONTIER SPJ070006 - PRINS
SPJ 070103
FRONTIER SPJ07103
Oud. 5j | Gem. SI -
Kalwers 1 | Gespeen -

VASTRAP BORAN



Ladybrand, Free State
0845924245

vastrapboran@gmail.com

C/O MR Q.A. DE BRUYN, P.O.
BOX 63, LADYBRAND, 9745

Laaste Kalf

Kalf ID	VST 220135 (M)
Geb. datum	2022-10-07
Vaar ID	VST 160082

Kalwings: 18-12, 19-11, 20-10, 21-10, 22-10

Miostatien

Q204X	Nie Getoets
NT821	Nie Getoets
F94L	Nie Getoets



KOEIWAARDE -	
113	Kalfgemak Waarde
78	Kalfgroei Waarde
87	Melk Waarde
-	Onderhoudswaarde
105	Vrugbaarheidswaarde
GROEI WAARDE -	
KARKAS WAARDE	87
PRODUKSIE WAARDE -	

LOGIX
EBV Analise 2023-07-19

Kalf en Moeder				Vrugbaarheid			
Geb. Dir.	Geb. Mat.	Spn. Dir.	Spn. Mat.	Skr. Omtr.	Vers Vrugb.	Koei Vrugb.	Lanklew.
111	141	78	87	64	101	100	118
80%	73%	56%	67%	46%	26%	5%	52%

Na-Speen Groei			Raam		Karkas			
Na-Speen	GDT	VOV	Volw. Gewig	Hoogte	Lengte	OSO	Vet	Mar
75	85	-	-	74	72	88	88	90
23%	38%			48%	45%	40%	34%	33%

VERKOPER OPMERKINGS: Feminine cow out of show winner SPJ 12-113 (494) with perfect calving record - weaned 5 calves in 5 years, WI (96). Easy calving, birth (113) and fertile (127). 6m preg to VST 16-22*

www.vastrapboran.com





Brenaissance
WINE & STUD ESTATE

LOT 62

Ginger

BWS 20-102

LOT 62 (F)



BWS 200102
BRENAISSANCE GINGER



Herd Book	SP
Birth date	2020-09-19
Age	2.9 years
Inbreeding	7%
DNA	U2352U012
AFC	32m
Calves	1
Weaned	0
Avg. WI	-
ICP	-

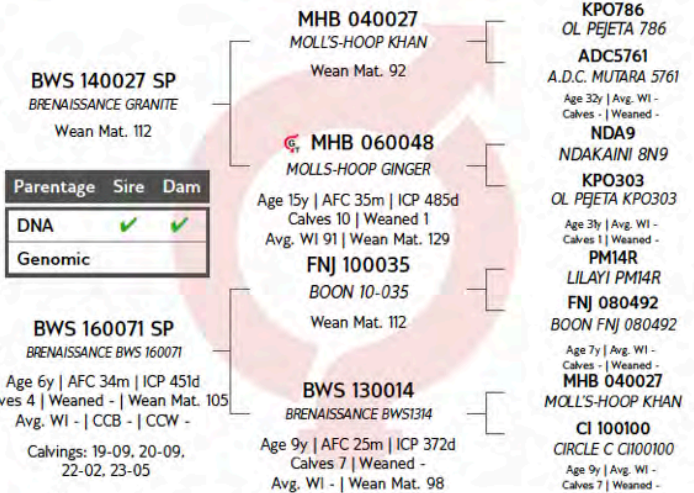

SHOCK PROOF INV. 143 (PTY) LTD

Hartbeesfontein, North West
0837003548
tom@brhq.co.za

T/A BRENAISSANCE BORAN STUD,
POSTNET SUITE 3, PRIVATE BAG X4,
DIE BOORD, STELLENBOSCH, 7613

Last Calf	
Calf ID	BWS 230055 (M)
Birth Date	2023-05-19
Sire ID	BWS 170061

Calvings: 23-05

Myostatin

Q204X	Not Tested
NT821	Not Tested
F94L	Not Tested



COW VALUE	105
79	Calving Ease Value
111	Calf Growth Value
108	Milk Value
108	Maintenance Value
87	Fertility Value
GROWTH VALUE	-
CARCASS VALUE	109
PRODUCTION VALUE	-

LOGIX
GENETICS COMPANY
EBV Analysis: 2023-07-19

Calf and Mother				Fertility			
Birth Dir.	Birth Mat.	Wean Dir.	Wean Mat.	Scr. Circ.	Heifer Fert.	Cow Fert.	Longev.
81	92	111	108	103	70	93	125
42%	38%	37%	36%	33%	58%	23%	51%

Post-Wean Growth			Frame			Carcass		
Post Wean	ADG	FCR	Mature Weight	Height	Length	EMA	Fat	Mar
110	103	-	93	94	96	101	125	108
28%	30%	-	24%	33%	32%	29%	27%	27%

SELLER REMARKS: Potential 3-in-1.TBC. Cherry red, line bred Kahn from the original Ginger MHB 06-48 with a coker of a bull calf BWS 23-55, full of potential (triple line bred 786/Kahn x Kelly) sired BWS 17-61





Brenaissance
WINE & STUD ESTATE

LOT 63

Ginger BWS 21-47

LOT 63 (F)



BWS 210047
BRENAISSANCE GINGER

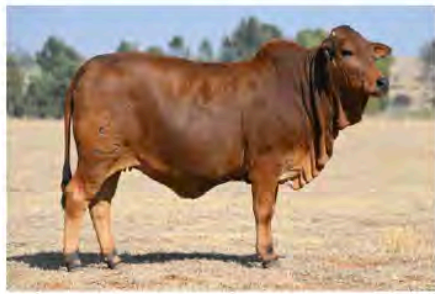

Herd Book	SP
Birth date	2021-05-01
Age	2.3 years
Inbreeding	2%
DNA	U5415U037

BWS 140027 SP
BRENAISSANCE GRANITE
Wean Mat. 112

Parentage	Sire	Dam
DNA	✓	✓
Genomic		

BWS 160099 SP
BRENAISSANCE BWS 160099
Age 6y | AFC 34m | ICP 466d
Calves 3 | Weaned - | Wean Mat. 108
Avg. WI - | CCB - | CCW -
Calvings: 19-10, 21-05, 22-05

MHB 040027
MOLL'S-HOOP KHAN
Wean Mat. 92

MHB 060048
MOLL'S-HOOP GINGER
Age 15y | AFC 35m | ICP 485d
Calves 10 | Weaned 1
Avg. WI 91 | Wean Mat. 129

FNJ 100035
BOON 10-035
Wean Mat. 112

BWS 140045
BRENAISSANCE BWS 140045
Age 8y | AFC 25m | ICP 364d
Calves 7 | Weaned -
Avg. WI - | Wean Mat. 104

KPO786
OL PEJETA 786
ADC5761
A.D.C. MUTARA 5761
Age 32y | Avg. WI -
Calves - | Weaned -

NDA9
NDAKAINI 8N9
KPO303
OL PEJETA KPO303
Age 31y | Avg. WI -
Calves 1 | Weaned -

PM14R
LILAYI PM14R
FNJ 080492
BOON FNJ 080492
Age 7y | Avg. WI -
Calves - | Weaned -

FN 050028
FONTENE CHURCHILL FN0528
CI 090017
CIRCLE C CI090017
Age 11y | Avg. WI -
Calves 8 | Weaned -

SHOCK PROOF INV. 143 (PTY) LTD

Hartbeesfontein, North West
0837003548
tom@brhq.co.za

T/A BRENAISSANCE BORAN STUD,
POSTNET SUITE 3, PRIVATE BAG X4,
DIE BOORD, STELLENBOSCH, 7613



Myostatin	
Q204X	Not Tested
NT821	Not Tested
F94L	Not Tested

COW VALUE 114	
94	Calving Ease Value
103	Calf Growth Value
110	Milk Value
109	Maintenance Value
107	Fertility Value
GROWTH VALUE -	
CARCASS VALUE 111	
PRODUCTION VALUE -	

LOGIX
Genetic
EBV Analysis 2023-07-19

Calf and Mother				Fertility			
Birth Dir.	Birth Mat.	Wean Dir.	Wean Mat.	Scr. Circ.	Heifer Fert.	Cow Fert.	Longev.
94	98	103	110	103	100	107	108
40%	39%	37%	36%	33%	48%	28%	48%

Post-Wean Growth			Frame			Carcass		
Post Wean	ADG	FCR	Mature Weight	Height	Length	EMA	Fat	Mar
104	105	-	92	99	101	105	122	112
30%	31%	-	26%	33%	32%	30%	29%	28%

SELLER REMARKS: Another "incredible" Ginger x Churchill. Absolute dynamite offering! 6,5 mnth preg M/S:AI 13-1-23: VST 19-172. /HOT 19-80/BWS 20-79





LOT 65

Jackie

SPJ 18-38

LOT 65 (F)



SPJ 180038

FRONTIER SPJ 18 038 - JACKIE



Kuddeboek	SP
Geb. dtm	2018-12-16
Oud.	4.7 jaar
Inteling	1%
DNS	U487032
OEK	34m
Kalwers	2
Gespeen	1
Gem. SI	94
TKP	404d

S.P. JOHNSON

Fort Beaufort, Eastern Cape
0825521357
edendale@katco.co.za

EDENDALE, P.O. BOX 37,
FORT BEAUFORT, 5720

Laaste Kalf	
Kalf ID	SPJ 220050 (M)
Geb. datum	2022-12-08
Vaar ID	VST 180075

Kalwings: 21-10, 22-12



Miostation

Q204X	Nie Getoets
NT821	Nie Getoets
F94L	Nie Getoets

KOEIWAARDE 96	
91	Kalfgemak Waarde
100	Kalfgroei Waarde
92	Melk Waarde
113	Onderhoudswaarde
95	Vrugbaarheidswaarde
GROEI WAARDE -	
KARKAS WAARDE 92	
PRODUKSIE WAARDE -	

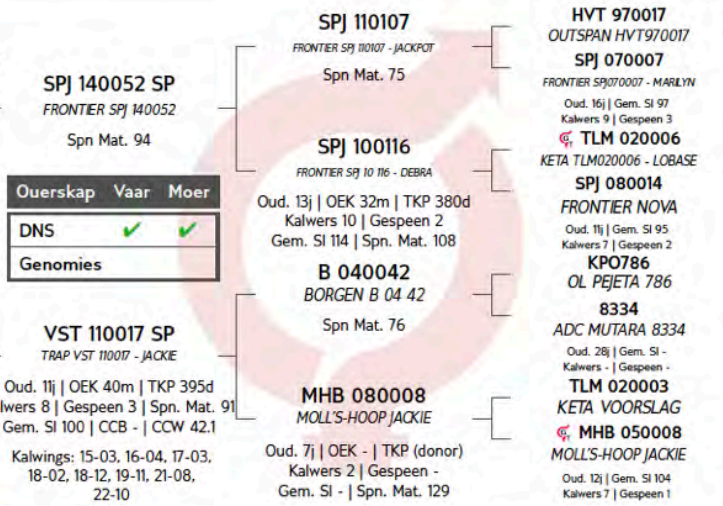

Kalf en Moeder				Vrugbaarheid			
Geb. Dir.	Geb. Mat.	Spn. Dir.	Spn. Mat.	Skr. Omtr.	Vers Vrugb.	Koei Vrugb.	Lanklew.
97	86	100	92	73	90	94	114
75%	64%	51%	55%	35%	53%	26%	50%

Na-Speen Groei			Raam			Karkas		
Na-Speen	GDT	VOV	Volw. Gewig	Hoogte	Lengte	OSO	Vet	Mar
102	88	-	89	99	95	93	99	94
32%	31%	-	37%	34%	33%	30%	28%	27%

VERKOPER OPMERKINGS: Superb cow going back to excellent dam lines namely Debra SPJ 10 116, Jackie MHB 0808 and Marilyn SPJ 07 007. She is 8 months in calf to STENSON PRB 15 034 or VST 18 075.





LOT 66

73 20-26

LOT 66 (M)



TZ 200026
FAURZYL TZ200026

Kuddeboek	SP
Geb. dtm	2020-06-23
Oud.	3.1 jaar
Inteling	2%
DNS	UI4390U008



J.T.P. VAN ZYL (SNR)

Ladybrand, Free State
0824662467
theoanzyl@vodamail.co.za

POSBUS 1642, LADYBRAND, 9745



Miostatien	
Q204X	Nie Getoets
NT821	Nie Getoets
F94L	Nie Getoets

KOEIWAARDE	94
108	Kalngemak Waarde
94	Kalngroei Waarde
103	Melk Waarde
106	Onderhoudswaarde
88	Vrugbaarheidswaarde
GROEI WAARDE	-
KARKAS WAARDE	108
PRODUKSIE WAARDE	-

VERKOPER OPMERKINGS:

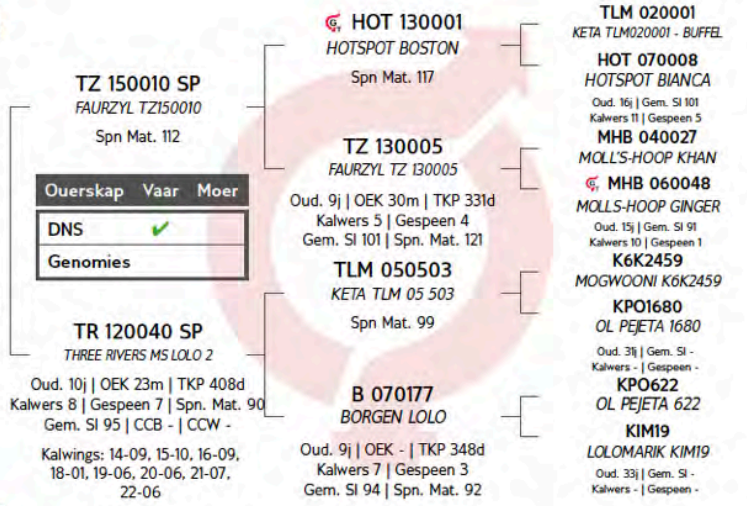

LOGIX EBV Analyse 2023-07-19	Kalf en Moeder				Vrugbaarheid			
	Geb. Dir.	Geb. Mat.	Spn. Dir.	Spn. Mat.	Skr. Omtr.	Vers Vrugb.	Koei Vrugb.	Lanklew.
	111	94	94	103	107	88	89	105
	70%	51%	70%	49%	69%	40%	24%	48%
	Na-Speen Groei			Raam		Karkas		
Na-Speen	GDT	VOV	Volw. Gewig	Hoogte	Lengte	OSO	Vet	Mar
102	100	-	95	83	96	101	130	112
46%	60%		26%	71%	67%	26%	24%	24%





LOT 67

Ella

TZ 21-06

LOT 67 (F)



TZ 210006
FAURZYL TZ210006

Herd Book	SP
Birth date	2021-01-14
Age	2.6 years
Inbreeding	0%
DNA	U14390U003



J.T.P. VAN ZYL (SNR)

Ladybrand, Free State
0824662467
theovanzyll@vodamail.co.za

POSBUS 1642, LADYBRAND, 9745



Myostatin	
Q204X	Not Tested
NT821	Not Tested
F94L	Not Tested

COW VALUE 118	
111	Calving Ease Value
102	Calf Growth Value
127	Milk Value
101	Maintenance Value
98	Fertility Value
GROWTH VALUE -	
CARCASS VALUE 101	
PRODUCTION VALUE -	

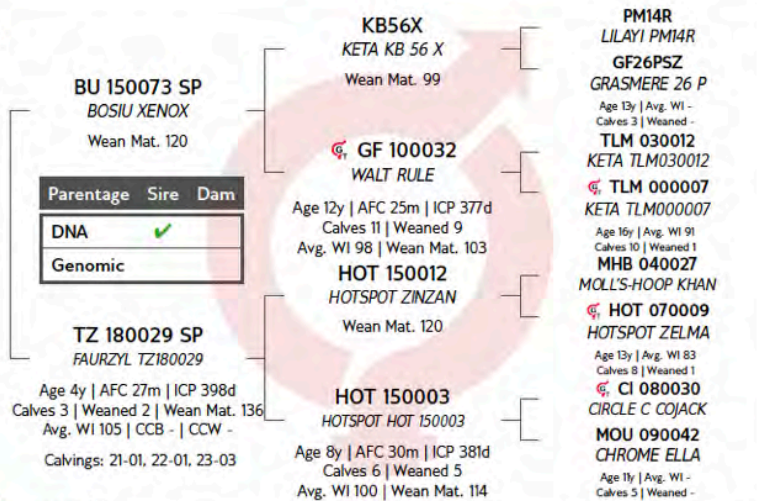

EBV Analysis 2023-07-19

Calf and Mother				Fertility			
Birth Dir.	Birth Mat.	Wean Dir.	Wean Mat.	Scr. Circ.	Heifer Fert.	Cow Fert.	Longev.
120	81	102	127	125	99	95	104
75%	51%	70%	48%	47%	43%	25%	45%

Post-Wean Growth			Frame			Carcass		
Post Wean	ADG	FCR	Mature Weight	Height	Length	EMA	Fat	Mar
100	97	-	96	107	104	104	104	95
39%	43%	-	27%	47%	46%	22%	21%	20%

SELLER REMARKS: 7 Maande dragtig van VST 19-418





LOT 68

Juliet

VST 15-151

LOT 68 (F)



VST 150151 HH

TRAP JULIET

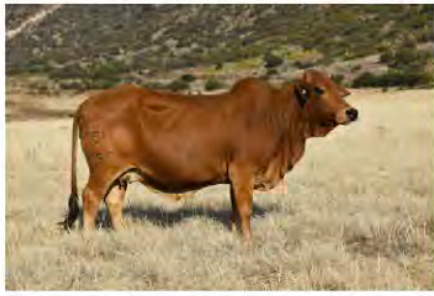

Herd Book	SP
Birth date	2015-11-27
Age	7.7 years
Inbreeding	0%
DNA	U309754
AFC	32m
Calves	5
Weaned	5
Avg. WI	99
ICP	382d

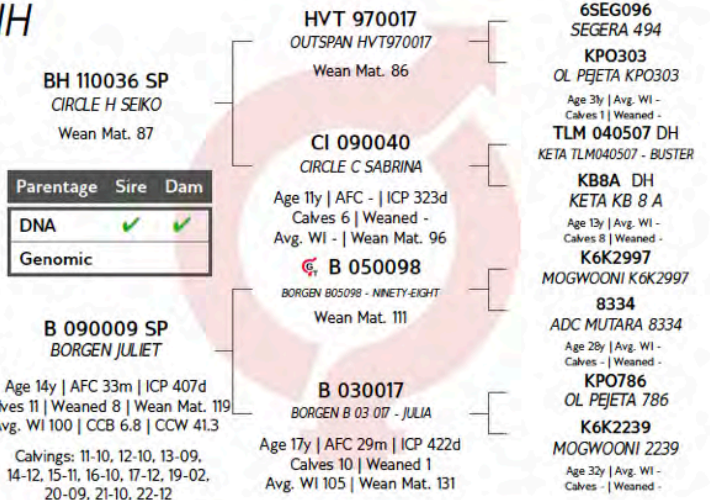

VASTRAP BORAN



Ladybrand, Free State
0845924245

vastrapboran@gmail.com

C/O MR Q.A. DE BRUYN, P.O.
BOX 63, LADYBRAND, 9745

Last Calf	
Calf ID	VST 220138 (F)
Birth Date	2022-10-16
Sire ID	HOT 150013

Calvings: 18-08, 19-09, 20-08, 21-09, 22-10



Myostatin	
Q204X	Free
NT821	Free
F94L	Free

COW VALUE 125	
122	Calving Ease Value
92	Calf Growth Value
97	Milk Value
137	Maintenance Value
127	Fertility Value
GROWTH VALUE -	
CARCASS VALUE 101	
PRODUCTION VALUE -	



EBV Analysis 2023-07-19

Calf and Mother				Fertility			
Birth Dir.	Birth Mat.	Wean Dir.	Wean Mat.	Scr. Circ.	Heifer Fert.	Cow Fert.	Longev.
111	123	92	97	112	128	115	111
83%	78%	78%	78%	39%	61%	41%	62%

Post-Wean Growth			Frame			Carcass		
Post Wean	ADG	FCR	Mature Weight	Height	Length	EMA	Fat	Mar
95	103	-	57	101	109	102	111	126
64%	35%	-	52%	39%	38%	35%	32%	32%

SELLER REMARKS: Out of Hurwitz herd matriarch Juliet B 09-09, with 717 and 05-98. Weaned 5 calves in 5 years - WI(99). Wow EBV's!! cow value (125), birth (122), maint (137), fert(127). 6m preg to VST 16-22*

www.vastrapboran.com





LOT 69

VST 20-08

LOT 69 (M)



VST 200008
TRAP VST 200008



Kuddeboek	SP
Geb. dtm	2020-03-30
Oud.	3.4 jaar
Inteling	0%
DNS	U1536U005

VST 110001 SP
TRAP ZAMBUCA
Spn Mat. 100

Ouerskap	Vaar	Moer
DNS	✓	✓
Genomies		

BU 120002 SP
BOSIU CLARA
Oud. 11j | OEK 31m | TKP 397d
Kalwers 7 | Gespeen 4 | Spn. Mat. 67
Gem. SI 93 | CCB 6.58 | CCW 41.2

Kalwings: 14-08, 15-11, 17-05,
18-03, 19-06, 20-03, 21-03

MHB 040027
MOLL'S-HOOP KHAN
Spn Mat. 92

HOT 070009
HOTSPOT ZELMA
Oud. 13j | OEK - | TKP 283d
Kalwers 8 | Gespeen 1
Gem. SI 83 | Spn. Mat. 142

TLM 020038
KETA TLM020038
Spn Mat. 54

Z 030025
HLANZENI CLARA
Oud. 15j | OEK 45m | TKP 422d
Kalwers 11 | Gespeen 7
Gem. SI 99 | Spn. Mat. 89

KP0786
OL PEJETA 786
ADC5761
A.D.C. MUTARA 5761
Oud. 32j | Gem. SI -
Kalwers - | Gespeen -
B 040001
BORGEN B 04001
B 960615
BORGEN B 96 615
Oud. 20j | Gem. SI -
Kalwers 8 | Gespeen -
K6K2738
MOGWOONI K6K2738
KPO4203
OL PEJETA KPO 4203
Oud. 18j | Gem. SI -
Kalwers - | Gespeen -
Z 950026
HLANZENI Z950026
Z 950019
HLANZENI Z 95 19
Oud. 16j | Gem. SI -
Kalwers 5 | Gespeen -

VASTRAP BORAN

Ladybrand, Free State
0845924245
vastrapboran@gmail.com



C/O MR Q.A. DE BRUYN, P.O.
BOX 63, LADYBRAND, 9745

KOEIWAARDE 95

98	Kalagemak Waarde
86	Kalggroei Waarde
84	Melk Waarde
128	Onderhoudswaarde
110	Vrugbaarheidswaarde

GROEI WAARDE -

KARKAS WAARDE 81

PRODUKSIE WAARDE -

Miostation

Q204X	Nie Getoets
NT821	Nie Getoets
F94L	Nie Getoets



VERKOPER OPMERKINGS: A muscular Zambucca VST 11-01 (Khan/Zelma) son from a Clara/TLM 02-38 damline. He is early maturing, manly and very correct - birth (98), main (128), fert (110). Scrotum 42cm



EBV Analise 2023-07-19

Kalf en Moeder					Vrugbaarheid			
Geb. Dir.	Geb. Mat.	Spn. Dir.	Spn. Mat.	Skr. Omtr.	Vers Vrugb.	Koei Vrugb.	Lanklew.	
90	130	86	84	111	116	103	101	
74%	59%	71%	56%	51%	50%	33%	56%	

Na-Speen Groei			Raam			Karkas		
Na-Speen	GDT	VOV	Volw. Gewig	Hoogte	Lengte	OSO	Vet	Mar
82	85	-	72	96	84	68	119	68
52%	47%		42%	50%	50%	46%	44%	44%

www.vastrapboran.com





LOT 70

VST 20-34



LOT 70 (M)



VST 200034
TRAP VST20034

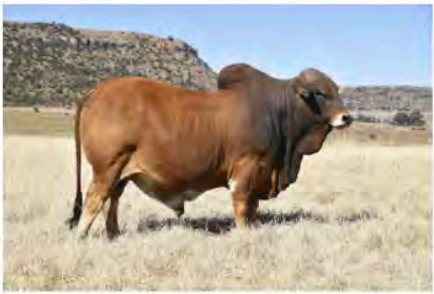

Kuddeboek	SP
Geb. dtm	2020-09-13
Oud.	2.9 jaar
Inteling	2%
DNS	U2596U018

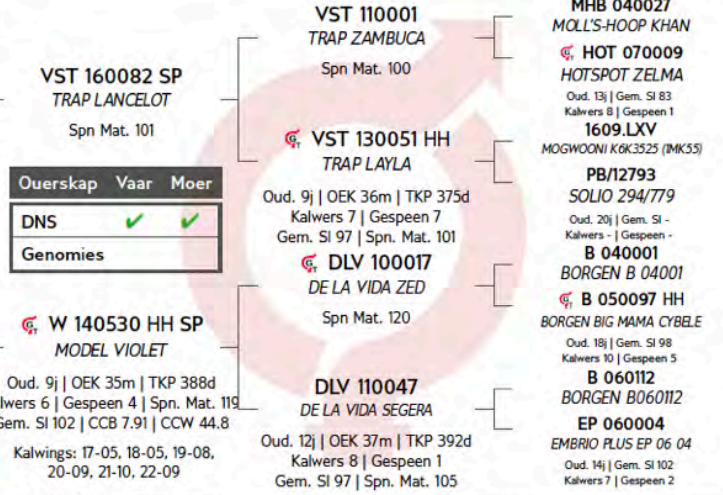

VASTRAP BORAN

Ladybrand, Free State
0845924245

vastrapboran@gmail.com

C/O MR. Q.A. DE BRUYN, P.O.
BOX 63, LADYBRAND, 9745



Miostatien	
Q204X	Nie Getoets
NT821	Nie Getoets
F94L	Nie Getoets

KOEIWAARDE 127	
74	Kalfgemak Waarde
127	Kalggroei Waarde
109	Melk Waarde
119	Onderhoudswaarde
95	Vrugbaarheidswaarde
GROEI WAARDE -	
KARKAS WAARDE 129	
PRODUKSIE WAARDE -	



Kalf en Moeder				Vrugbaarheid			
Geb. Dir.	Geb. Mat.	Spn. Dir.	Spn. Mat.	Skr. Omtr.	Vers Vrugb.	Koei Vrugb.	Lanklew.
62	104	127	109	126	98	90	109
77%	50%	70%	47%	71%	36%	19%	45%

Na-Speen Groei			Raam			Karkas		
Na-Speen	GDT	VOV	Volw. Gewig	Hoogte	Lengte	OSO	Vet	Mar
131	127	-	82	133	139	113	122	46
50%	62%	-	26%	73%	70%	65%	59%	58%

VERKOPER OPMERKINGS: A Lancelot VST 16-082 (Zambucca/K6K3525) son from a Violet mother. Varied genetics with stunning EBV's - cow value (127) growth (127) milk (109) and carcass value of 129. Scrotum 39cm





LOT 71

Violet

VST 20-99

LOT 71 (F)



VST 200099
TRAP VIOLET

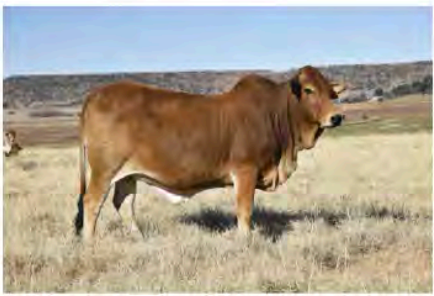

Herd Book	SP
Birth date	2020-10-18
Age	2.8 years
Inbreeding	1%
DNA	U2596U128

MHB 100031 SP
MOLL'S-HOOP REBEL
Wean Mat. 80

Parentage	Sire	Dam
DNA	✓	✓
Genomic		

W 180013 SP
MODEL VIOLET

Age 5y | AFC 30m | ICP 431d
Calves 3 | Weaned 2 | Wean Mat. 102
Avg. WI 100 | CCB 7.81 | CCW 45.5

Calvings: 20-10, 21-11, 23-02

HVT 950017
OUTSPAN METUSALEG
Wean Mat. 69

MHB 060009
MOLL'S-HOOP ROSE
Age 15y | AFC - | ICP 426d
Calves 12 | Weaned 8
Avg. WI 101 | Wean Mat. 100

W 110036
MODEL MADOT
Wean Mat. 101

W 140530 HH
MODEL VIOLET

Age 9y | AFC 35m | ICP 388d
Calves 6 | Weaned 4
Avg. WI 102 | Wean Mat. 119

K6K1383
MOGWOONI K6K1383
3685
3685

Age 23y | Avg. WI -
Calves - | Weaned -

25
MARULA 25

KPO21
OL PEJETA 21

Age 36y | Avg. WI -
Calves 1 | Weaned -

CI 070034

CIRCLE C 0070034 - JUNIOR

B 040069
BORGEN B 04 69

Age 10y | Avg. WI -
Calves 4 | Weaned -

DLY 100017
DE LA VIDA ZED

DLY 110047
DE LA VIDA SEGERA

Age 12y | Avg. WI 97
Calves 8 | Weaned 1

VASTRAP BORAN

Ladybrand, Free State
0845924245

vastrapboran@gmail.com



C/O MR Q.A. DE BRUYN, P.O.
BOX 63, LADYBRAND, 9745

COW VALUE 108

114	Calving Ease Value
114	Calf Growth Value
91	Milk Value
104	Maintenance Value
96	Fertility Value

GROWTH VALUE -

CARCASS VALUE 118

PRODUCTION VALUE -

Myostatin

Q204X	Not Tested
NT821	Not Tested
F94L	Not Tested



LOGIX
EBV Analysis 2023-07-19

Calf and Mother				Fertility			
Birth Dir.	Birth Mat.	Wean Dir.	Wean Mat.	Scr. Circ.	Heifer Fert.	Cow Fert.	Longev.
120	89	114	91	98	109	82	108
76%	54%	70%	52%	48%	42%	25%	51%

Post-Wean Growth			Frame			Carcass		
Post Wean	ADG	FCR	Mature Weight	Height	Length	EMA	Fat	Mar
111	119	-	96	124	125	115	101	59
61%	43%		37%	48%	47%	44%	41%	40%

SELLER REMARKS: A beautiful heifer with varied genetics, K6K 1383, KPO 21, Woragus 108 and line bred to 3094!! Cow value 108, growth 114, birth 114. 8.5m preg to Las Vegas VST 18-96*

www.vastrapboran.com





LOT 72

Vivian VST 20-349

LOT 72 (F)



VST 200349
TRAP VIVIAN

Herd Book	C
Birth date	2020-09-30
Age	2.9 years
Inbreeding	0%
DNA	U9397U002

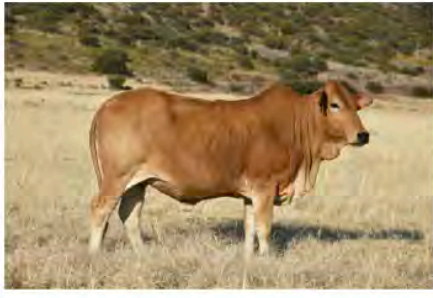

VASTRAP BORAN



Ladybrand, Free State
0845924245

vastrapboran@gmail.com

C/O MR Q.A. DE BRUYN, P.O.
BOX 63, LADYBRAND, 9745



Myostatin	
Q204X	Not Tested
NT821	Not Tested
F94L	Not Tested

COW VALUE 83	
118	Calving Ease Value
66	Calf Growth Value
105	Milk Value
116	Maintenance Value
98	Fertility Value
GROWTH VALUE -	
CARCASS VALUE 81	
PRODUCTION VALUE -	

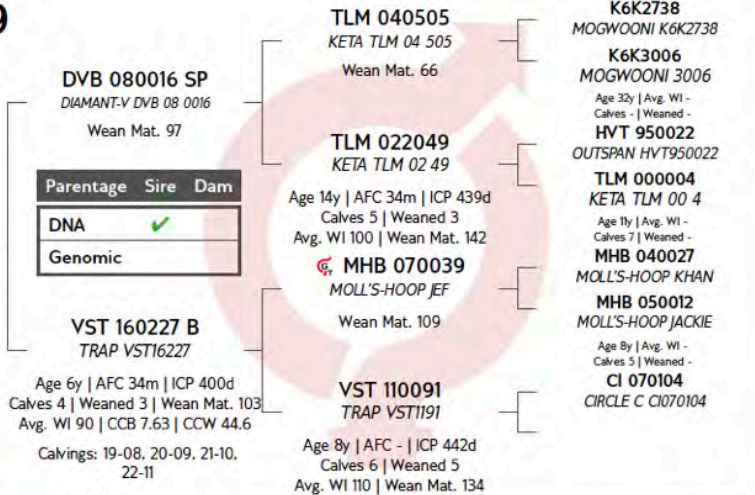

Calf and Mother				Fertility			
Birth Dir.	Birth Mat.	Wean Dir.	Wean Mat.	Scr. Circ.	Heifer Fert.	Cow Fert.	Longev.
112	114	66	105	74	101	97	98
75%	54%	70%	48%	39%	39%	24%	53%

Post-Wean Growth			Frame			Carcass		
Post Wean	ADG	FCR	Mature Weight	Height	Length	EMA	Fat	Mar
74	89	-	85	83	78	81	101	98
59%	35%	-	24%	40%	38%	33%	30%	29%

SELLER REMARKS: Feminine heifer out Diamond DVB 08-16, combining K6K2738, Khan, Jackie and 494. EBV's cow value (83), calf ease (118), Milk (105) fert (98). 8m preg to Las Vegas VST 18-96*





LOT 73

Vivian VST 20-301

LOT 73 (F)



VST 200301
TRAP VIVIAN

Kuddeboek	C
Geb. dtm	2020-07-29
Oud.	3 jaar
Inteling	2%
DNS	U7459U008

VST 160048 SP
TRAP JANGO
Spn Mat. 84

Ouerskap	Vaar	Moer
DNS	✓	
Genomies		

VST 170247 B
TRAP VST17247

Oud. 5j | OEK 34m | TKP 387d
Kalwers 3 | Gespeen 2 | Spn. Mat. 120
Gem. SI 94 | CCB 6.11 | CCW 44.6
Kalwings: 20-07, 21-10, 22-09

TLM 040578
KETA TLM040578 - EROS
Spn Mat. 92

MHB 090024
MOLL'S-HOOP JACKIE
Oud. 10j | OEK 34m | TKP (donor)
Kalwers 6 | Gespeen 5
Gem. SI 100 | Spn. Mat. 78

VST 120028
TRAP VST120028
Spn Mat. 116

VST 120172
TRAP VST12172
Oud. 7j | OEK - | TKP 401d
Kalwers 5 | Gespeen 4
Gem. SI 105 | Spn. Mat. 142

K6K2738
MOGWOONI K6K2738
K6K2748
MOGWOONI K6K2748
Oud. 33j | Gem. SI -
Kalwers - | Gespeen -
MHB 040027
MOLL'S-HOOP KHAN
MHB 050010
MOLL'S-HOOP JACKIE
Oud. 17j | Gem. SI 93
Kalwers 13 | Gespeen 10
MHB 060030
MOLL'S-HOOP RUSTIN
MHB 080039
MOLL'S-HOOP KELLY
Oud. 12j | Gem. SI 102
Kalwers 8 | Gespeen 3
HOT 070004
HOTSPOT TROY

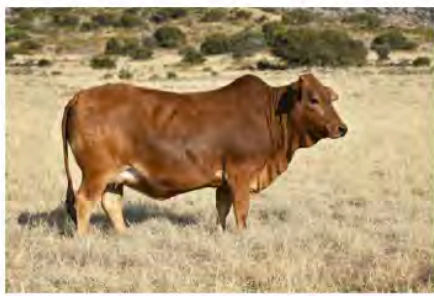

VASTRAP BORAN



Ladybrand, Free State
0845924245

vastrapboran@gmail.com

C/O MR Q.A. DE BRUYN, P.O.
BOX 63, LADYBRAND, 9745

KOEIWAARDE	81
127	Kalfgemak Waarde
72	Kalfgroei Waarde
99	Melk Waarde
111	Onderhoudswaarde
92	Vrugbaarheidswaarde
GROEI WAARDE	-
KARKAS WAARDE	87
PRODUKSIE WAARDE	-



Kalf en Moeder				Vrugbaarheid			
Geb. Dir.	Geb. Mat.	Spn. Dir.	Spn. Mat.	Skr. Omtr.	Vers Vrugb.	Koei Vrugb.	Lanklew.
130	129	72	99	94	93	92	102
72%	46%	67%	44%	43%	33%	21%	47%

Na-Speen Groei			Raam			Karkas		
Na-Speen	GDT	VOV	Volw. Gewig	Hoogte	Lengte	OSO	Vet	Mar
64	89	-	91	83	79	113	85	108
57%	39%	-	27%	44%	42%	40%	37%	37%

Miostatien	
Q204X	Nie Getoets
NT821	Nie Getoets
F94L	Nie Getoets

VERKOPER OPMERKINGS: Feminine heifer out Jango VST 16-48, combining Eros, Khan, Goliat and Rose with first class EBV's cow value (81), calf ease (127), Milk (99). 8m preg to Las Vegas VST 18-96*





LOT 75

Vivian VST 20-346

LOT 75 (F)



VST 200346
TRAP VIVIAN

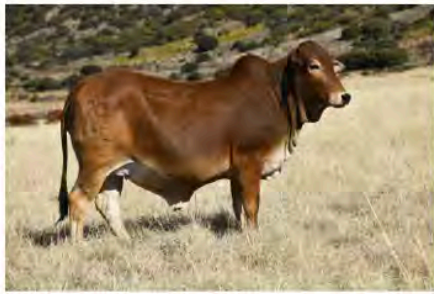

Herd Book	C
Birth date	2020-09-23
Age	2.9 years
Inbreeding	0%
DNA	U14378U005

VST 160075 SP
TRAP JEWEL
Wean Mat. 86

Parentage	Sire	Dam
DNA	✓	
Genomic		

VST 100011 B
TRAP JULIET

Age 11y | AFC 38m | ICP 413d
Calves 8 | Weaned 7 | Wean Mat. 80
Avg. WI 98 | CCB 7.55 | CCW 48.4

Calvings: 13-12, 15-09, 16-11,
17-10, 18-12, 19-11, 20-09, 21-11

MHB 110015
MOLL'S-HOOP JAZZ
Wean Mat. 51

VST 110033
TRAP VST1133 - JACKIE
Age 7y | AFC 33m | ICP 361d
Calves 5 | Weaned 4
Avg. WI 108 | Wean Mat. 126

TLM 040578
KETA TLM040578 - EROS
Wean Mat. 92

VST 070009
GRACE

Age 8y | AFC - | ICP 379d
Calves 7 | Weaned 4
Avg. WI 90 | Wean Mat. 81

MHB 060030
MOLL'S-HOOP RUSTIN
MHB 080007
MOLL'S-HOOP JACKIE
Age 15y | Avg. WI 83
Calves 9 | Weaned 3
B 040042
BORGEN B 04 42
MHB 080008
MOLL'S-HOOP JACKIE
Age 7y | Avg. WI -
Calves 2 | Weaned -
K6K2738
MOGWOONI K6K2738
K6K2748
MOGWOONI K6K2748
Age 33y | Avg. WI -
Calves - | Weaned -

VASTRAP BORAN

Ladybrand, Free State
0845924245
vastrapboran@gmail.com

C/O MR Q.A. DE BRUYN, P.O.
BOX 63, LADYBRAND, 9745

COW VALUE 91

105	Calving Ease Value
91	Calf Growth Value
93	Milk Value
116	Maintenance Value
94	Fertility Value

GROWTH VALUE -

CARCASS VALUE 82

PRODUCTION VALUE -



EBV Analysis 2023-07-19

Calf and Mother				Fertility			
Birth Dir.	Birth Mat.	Wean Dir.	Wean Mat.	Scr. Circ.	Heifer Fert.	Cow Fert.	Longev.
102	106	91	93	101	94	92	107
76%	51%	71%	52%	43%	40%	24%	51%

Post-Wean Growth			Frame			Carcass		
Post Wean	ADG	FCR	Mature Weight	Height	Length	EMA	Fat	Mar
86	90	-	86	87	83	103	75	74
60%	40%		31%	44%	43%	40%	37%	37%

Myostatin

Q204X	Not Tested
NT821	Not Tested
F94L	Not Tested

SELLER REMARKS: Stunning deep wedged heifer out Jewel VST 16-75, combining Voorslag, 04-42, M25 and Eros. 6m preg to Las Vegas VST 18-96*



www.vastrapboran.com



LOT 74 (F)



VST 200341
TRAP VIVIAN

Kuddeboek	C
Geb. dtm	2020-09-14
Oud.	2.9 jaar
Inteling	7%
DNS	U14378U003



VASTRAP BORAN

Ladybrand, Free State
0845924245

vastrapboran@gmail.com

C/O MR Q.A. DE BRUYN, P.O.
BOX 63, LADYBRAND, 9745



Miostatien	
Q204X	Nie Getoets
NT821	Nie Getoets
F94L	Nie Getoets

KOEIWAARDE 86	
102	Kalfgemak Waarde
85	Kalfgroei Waarde
92	Melk Waarde
115	Onderhoudswaarde
95	Vrugbaarheidswaarde
GROEI WAARDE -	
KARKAS WAARDE 92	
PRODUKSIE WAARDE -	

VERKOPER OPMERKINGS: Stunning heifer out Jewel VST 16-75, combining Voorslag, 04-42, M25 and Khan. 8m preg to Las Vegas VST 18-96*

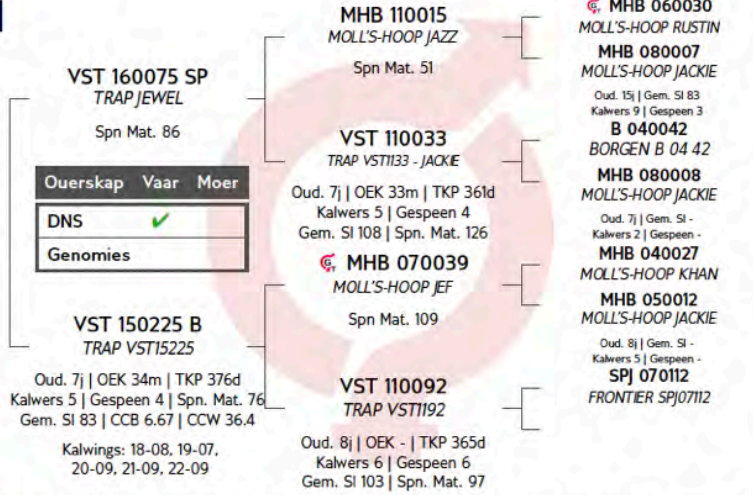

Kalf en Moeder				Vrugbaarheid			
Geb. Dir.	Geb. Mat.	Spn. Dir.	Spn. Mat.	Skr. Omtr.	Vers Vrugb.	Koei Vrugb.	Lanklew.
93	117	85	92	94	103	90	99
76%	48%	71%	48%	39%	35%	16%	48%

Na-Speen Groei			Raam			Karkas		
Na-Speen	GDT	VOV	Volw. Gewig	Hoogte	Lengte	OSO	Vet	Mar
89	86	-	87	93	86	87	107	65
60%	35%	-	24%	39%	38%	36%	33%	32%

LOT 76 (F)



VST 200342
TRAP VST20342

Herd Book	C
Birth date	2020-09-17
Age	2.9 years
Inbreeding	6%
DNA	U14378U004



VASTRAP BORAN

Ladybrand, Free State
0845924245

vastrapboran@gmail.com

C/O MR Q.A. DE BRUYN, P.O.
BOX 63, LADYBRAND, 9745



Myostatin	
Q204X	Not Tested
NT821	Not Tested
F94L	Not Tested

COW VALUE 94	
108	Calving Ease Value
91	Calf Growth Value
104	Milk Value
99	Maintenance Value
97	Fertility Value
GROWTH VALUE -	
CARCASS VALUE 106	
PRODUCTION VALUE -	

SELLER REMARKS: A balance feminine heifer out Zidane HOT 15-13 (Khan/Zelma),line bred to Khan MHB 04-27. 7.5m preg to Las Vegas VST 18-96*

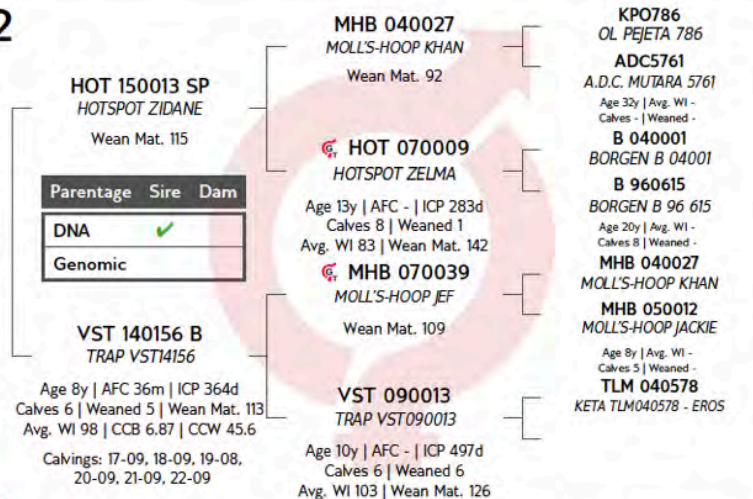

Calf and Mother				Fertility			
Birth Dir.	Birth Mat.	Wean Dir.	Wean Mat.	Scr. Circ.	Heifer Fert.	Cow Fert.	Longev.
99	117	91	104	106	103	92	103
76%	49%	71%	47%	40%	33%	16%	48%

Post-Wean Growth			Frame			Carcass		
Post Wean	ADG	FCR	Mature Weight	Height	Length	EMA	Fat	Mar
88	104	-	99	101	99	107	107	70
60%	37%	-	26%	41%	40%	37%	35%	34%





COMMERCIAL ANIMAL LOTS

BREEDER - VASTRAP BORAN

#	TYPE	HD	ID#	PREG	PREG BY	DAM	SIRE	INNOCULATION
81	HEIFER	VST		3.5 - 4.5	BORAN VST 18-169 / HOT 19-53			Covexin, RB 51 (x3), Lumpy, RVF, Blanthrax
81	HEIFER	VST		3.5 - 4.5	BORAN VST 18-169 / HOT 19-53			Covexin, RB 51 (x3), Lumpy, RVF, Blanthrax
81	HEIFER	VST		3.5 - 4.5	BORAN VST 18-169 / HOT 19-53			Covexin, RB 51 (x3), Lumpy, RVF, Blanthrax
81	HEIFER	VST		3.5 - 4.5	BORAN VST 18-169 / HOT 19-53			Covexin, RB 51 (x3), Lumpy, RVF, Blanthrax
81	HEIFER	VST		3.5 - 4.5	BORAN VST 18-169 / HOT 19-53			Covexin, RB 51 (x3), Lumpy, RVF, Blanthrax
81	HEIFER	VST		3.5 - 4.5	BORAN VST 18-169 / HOT 19-53			Covexin, RB 51 (x3), Lumpy, RVF, Blanthrax

BREEDER - BRENAISSANCE BORAN

82	COW	AVZ	14-62	7	Simmentaler / BR 18-75 / BWS 19-111	B 07-128	MK 09-03	Spons, milt & lamsiek. Dipped with Sovereign
82	COW	BR	16-56	7.5	Simmentaler / BR 18-75 / BWS 19-111	EO 12-131	BWS 14-04	Spons, milt & lamsiek. Dipped with Sovereign
82	COW	BWS	15-30	7.5	Simmentaler / BR 18-75 / BWS 19-111	EO 10-07	B 04-39	Spons, milt & lamsiek. Dipped with Sovereign

BREEDER - BRENAISSANCE BORAN

83	COW	BWS	15-66	6.5	Simmentaler / BR 18-75 / BWS 19-111	EM 11-131	AAA 08-45	Spons, milt & lamsiek. Dipped with Sovereign
83	COW	BWS	16-19	6.5	Simmentaler / BR 18-75 / BWS 19-111	BWS 13-27	LW 09-22	Spons, milt & lamsiek. Dipped with Sovereign
83	COW	BWS	16-57	4.5	Simmentaler / BR 18-75 / BWS 19-111	8	FNJ 10-035	Spons, milt & lamsiek. Dipped with Sovereign
83	COW	EM	14-107	6.5	Simmentaler / BR 18-75 / BWS 19-112	EM 10-42	EM 11-124	Spons, milt & lamsiek. Dipped with Sovereign

BREEDER - BRENAISSANCE BORAN

84	COW	FNJ	12-541	6.5	Simmentaler / BR 18-75 / BWS 19-111	CFH 09-122	CFH 08-73	Spons, milt & lamsiek. Dipped with Sovereign
84	COW	K	13-34	8.5	Simmentaler / BR 18-75 / BWS 19-111	FN 08-308	SPJ 07-06	Spons, milt & lamsiek. Dipped with Sovereign
84	COW	K	17-37	7.5	Simmentaler / BR 18-75 / BWS 19-111	K 14-87	B 05-63	Spons, milt & lamsiek. Dipped with Sovereign



VASTRAP BORAN AUCTION
Ladybrand 17 August 2023



LOT	Animal ID	Sex	SEC	Birth Wt (kg)	205d Wt (kg)	Actual Values				Expected Breeding Values										Indices		Dam				
						Birth Wt (kg)	CCB Ratio	CCW Ratio	Length Height Ratio	Scr. Circ. (mm)	Birth Dir (kg)	Birth Mat (kg)	Wean Dir (kg)	Wean Mat (kg)	Post Wean (kg)	Mature Weight (kg)	ADG (g/d)	FCR (kg/kg)	Scr. Circ. (mm)	Height. (mm)	Length (mm)		Wean	ADG	Scr. Circ.	Avg. Wean Index
		Breed Average		30	199	7.34	48.0	1.14	-	0.17	-0.09	2.3	0.4	1	3	-3	2.2	4	2	103	110	100	101	5.0	101	
		Auction Average								0.33	-0.16	4.3	0.3	4	-	3	2.4									
1	VST 200059	F	SP	29	192	7.73	63.8	-	-	1.39	-0.50	8.2	2.9	6.4	-1.3	10	0	3.5	12	11	106	-	103	100	3	100
2	VST 200136	F	SP	31	219	8.05	46.5	-	-	0.38	-0.09	8.2	-5.5	5.5	-6.2	14	0	7.6	13	14	108	-	111	110	4	102
3	VST 200041	F	SP	34	212	9.19	49.9	-	-	1.59	0.37	12.2	3.5	17.6	1.2	52	0	4.9	10	16	109	-	106	107	4	88
4	VST 200170	F	SP	35	218	8.14	42.4	-	-	1.57	0.02	9.1	4.7	11.1	3.9	16	0	2.4	14	13	112	-	101	105	6	113
5	VST 200164	M	SP	34	230	7.82	45.3	1.14	-	1.33	0.26	12.0	0.1	16.7	6.7	28	0	9.9	7	11	107	111	116	98	8	113
6	VST 150017	F	SP	28	159	-	-	-	-	0.15	-0.05	9.9	-4.6	5.0	0.9	0	0	-4.2	3	3	100	-	87	104	7	98
7	VST 200045	M	SP	29	214	7.42	45.5	1.15	-	0.20	-0.96	2.0	-0.9	-1.8	-13.3	-44	0	10	-3	-4	101	107	117	102	6	111
8	TZ 200066	F	SP	30	188	-	-	-	-	0.43	-0.15	-1.5	2.2	-7.3	-4.8	-57	0	-7	-15	-23	101	-	94	97	6	117
9	BR 200016	F	SP	-	-	-	-	-	-	0.47	-0.11	3.4	-0.9	1.2	2.7	-6	0	1	-6	-7	-	-	98	3	93	
10	BWS 200029	F	SP	-	-	-	-	-	-	1.64	-0.10	6.3	-1.2	6.0	0.2	0	0	3.9	1	-3	-	-	104	3	73	
11	SPJ 100116	F	SP	33	-	-	-	-	-	-0.06	-0.08	-2.1	2.5	-1.8	-5.5	-28	0	-6	-10	-13	-	-	83	95	7	97
12	VST 150102	F	SP	34	230	-	-	-	-	-0.33	0.35	0.5	9.6	7.4	38.4	48	0	-6.7	20	16	100	-	81	105	10	119
13	VST 200191	M	SP	38	202	8.03	49.4	1.15	-	1.36	-0.21	6.4	2.4	5.0	3.0	-21	0	-16.7	-14	-8	104	96	60	100	6	108
14	VST 150130	F	SP	28	208	5.83	38.1	-	-	-0.72	-1.58	-3.5	0.4	-6.6	-14.9	4	0	8.9	0	-3	104	-	114	99	9	116
15	BWS 200104	F	SP	-	-	-	-	-	-	-0.28	-0.01	2.6	8.5	4.9	14.1	-2	0	0	6	7	-	-	95	105	10	119
16	VST 200312	F	SP	35	235	7.38	56.4	-	-	2.14	0.20	18.0	6.3	21.4	16.8	86	0	10.7	14	24	132	-	118	132	1	83
17	VST 200339	F	C	34	191	7.91	48.6	-	-	1.50	-0.53	1.7	3.3	-6.2	-2.1	-7	0	6	2	-3	107	-	97	105	6	98
18	VST 150086	F	SP	23	208	6.76	52.6	-	-	-1.30	0.26	3.1	4.9	8.7	3.4	-10	0	-9	0	0	101	-	76	106	5	85
19	VST 200174	F	SP	33	189	8.44	47.2	-	-	1.11	-0.70	2.8	0.5	-3.9	-4.3	26	0	5.4	5	11	99	-	107	96	5	106
20	VST 200144	M	SP	33	217	7.5	54.2	1.15	-	1.26	0.86	11.7	4.5	19.4	0.1	37	0	21.4	15	28	110	136	141	105	5	110
21	VST 160070	F	SP	36	221	-	-	-	-	1.35	0.02	9.8	-1.3	10.1	2.1	10	0	-3	-10	-9	100	-	95	99	13	112
22	VST 200193	F	SP	29	192	6.24	42.8	-	-	-0.05	0.54	5.3	5.7	7.8	-8.5	4	0	-2.3	11	10	103	-	91	112	4	88
23	VST 150100	F	SP	29	194	6.99	39.2	-	-	0.75	-1.30	-4.0	-5.3	-12.9	-13.8	-50	0	-10.2	-18	-30	95	-	74	104	9	92
24	VST 200103	F	SP	28	172	6.19	37.8	-	-	-0.30	0.40	0.3	4.0	0.9	7.4	-12	0	10.7	0	-2	97	-	118	96	3	99
25	VST 200107	F	SP	34	164	8.1	40.1	-	-	0.15	0.83	9.3	2.4	14.7	11.0	44	0	5.1	22	24	105	-	106	103	3	111

Dier info		Werklike Syfers										Verwagte Tielwaardes					Indekse			Moeder										
LOT	Dier ID	Geslag	AFD	Geb. Gewig (kg)	205d Gewig (kg)	KKG Verh.	KKS Verh.	Lengte Hoogte Verh.	Skr. Omtr. (mm)	Geb. Dir (kg)	Geb. Mat (kg)	Geb. Dir (kg)	Skn. Dir (kg)	Skn. Mat (kg)	Na. Spn (kg)	Volw. Gewig (kg)	GDT (g/d)	VOV (kg/kg)	Skr. Omtr. (mm)	Hoogte (mm)	Lengte (mm)	Spn.	GDT	Skr. Omtr.	Gem. Spn. Indeks	Aant. Kalw.	Gem. Spn. Indeks	Repr. Indeks		
		Ras Gemiddeld		30	199	7.34	48.0	1.14	-	0.17	-0.09	0.33	-0.16	4.3	0.3	1	3	-3	-	2.2	4	2	103	110	100	101	5.0	101	101	
		Aanbod Gemiddeld														4	-	3	-	2.4										
26	VST 200149	M	SP	32	204	6.31	38.9	1.12	-	-0.38	0.16	3.5	-1.2	3.4	3.4	5.9	13	0	8.8	8	4	102	116	114	97	4	94	4	94	
28	VST 200315	V	SP	25	168	6.61	42.8	-	-	-1.28	0.20	0.4	-1.1	1.0	1.0	-7.8	4	0	-1.2	12	6	94	-	93	90	2	84	2	84	
29	SPJ 210003	V	SP	30	170	-	44.3	-	-	0.66	-0.83	-5.5	-4.6	-18.3	-20.3	-20.3	-96	0	-21.1	-22	-20	92	-	51	84	9	101	9	101	
30	BWS 200091	M	SP	-	-	-	-	-	-	0.56	0.20	4.1	3.3	4.2	4.2	1.4	2	0	3.5	2	-0	-	-	103	-	4	100	4	100	
31	BWS 200111	V	SP	-	-	-	-	-	-	0.56	0.06	4.5	6.4	6.8	7.8	7.8	29	0	5.5	7	10	-	-	107	-	2	93	2	93	
32	BWS 200200	V	SP	-	-	-	-	-	-	-0.22	-0.42	4.8	3.3	4.5	3.8	3.8	34	0	4.7	10	18	-	-	105	-	6	94	6	94	
33	TZ 200059	V	SP	25	176	-	-	-	-	-0.42	-0.07	-4.5	3.6	-5.2	-3.2	-3.2	-29	0	-14.3	-18	-27	96	-	65	104	5	119	5	119	
34	TZ 210013	V	SP	25	210	-	-	-	-	0.05	-0.26	2.3	0.5	-2.9	-2.9	-5.9	-49	0	4.9	-4	-15	107	-	106	104	3	116	3	116	
35	VST 200132	V	SP	28	222	7.47	47.8	-	-	0.70	-0.23	9.5	0.9	11.2	2.4	2.4	22	0	8	10	8	111	-	112	99	4	102	4	102	
36	VST 200054	V	SP	24	183	5.74	57.5	-	-	-0.59	0.19	7.5	4.4	14.3	5.0	3.4	0	34	0	11.8	7	14	103	-	120	103	2	86	2	86
37	PRB 160060	V	SP	30	203	7.65	48.5	-	-	0.40	-0.27	4.8	-0.1	2.3	3.9	3	0	3	0	3.8	5	7	102	-	103	102	2	113	2	113
38	VST 200123	M	SP	33	207	9.02	46.4	1.16	-	0.87	-0.17	7.2	2.1	7.7	5.7	5.7	24	0	6.9	5	8	97	97	110	97	4	105	4	105	
39	VST 200414	M	SP	29	224	7.57	64.7	1.16	-	0.20	0.22	10.6	4.4	15.5	10.0	4.2	0	42	0	-5.5	2	9	117	123	84	117	2	75	2	75
40	BU 160068	V	SP	30	215	-	46.2	-	-	0.29	0.20	9.0	-1.6	13.2	2.6	2.6	12	0	9.5	3	-0	112	-	115	111	6	100	6	100	
41	VST 200122	V	SP	36	207	9.73	46.5	-	-	1.83	-0.01	9.6	0.2	9.6	2.8	2.8	9	0	6.3	-5	-5	98	-	109	98	4	96	4	96	
42	VST 200192	M	SP	31	213	6.53	44.3	1.10	-	-0.30	-1.17	0.1	0.5	-6.3	-6.3	-0.5	-26	0	12.3	-2	-5	115	103	121	103	6	107	6	107	
43	VST 160054	V	SP	29	189	-	-	-	-	-0.62	-0.85	-4.7	-6.3	-14.3	1.5	-4.0	0	2.1	-19	2.1	-19	-28	100	-	100	100	6	97	6	97
44	VST 200091	M	SP	32	201	7.27	49.7	1.11	-	0.95	-0.05	7.6	1.3	10.1	5.4	5.4	56	0	21.8	11	10	111	116	142	105	2	96	2	96	
45	VST 200065	M	SP	30	186	7.06	51.7	1.11	-	-0.14	-0.41	2.2	-4.8	-5.9	-0.2	-13	0	-2.3	-12	-2.3	-12	-22	102	87	90	98	3	104	3	104
46	VST 150076	V	SP	26	219	7.43	62	-	-	0.21	0.81	13.6	-5.9	18.9	-3.9	-2	0	7	0	7	7	9	106	-	97	99	4	106	4	106
47	VST 150057	V	SP	33	210	7.17	51.3	-	-	0.29	-0.27	9.7	-3.0	11.6	3.0	3.0	37	0	8	8	19	11	102	-	97	95	6	88	6	88
48	VST 200112	M	SP	31	227	7.56	52.5	1.15	-	0.66	-0.82	13.8	-10.6	11.8	3.9	4.0	0	4.1	24	4.1	24	20	110	110	104	96	4	106	4	106
49	VST 200117	M	SP	33	238	8.42	57.7	1.17	-	1.31	-0.17	15.3	-7.0	19.1	8.7	6.8	0	21	24	21	24	30	115	113	140	98	3	93	3	93
50	VST 200126	V	SP	30	195	9.17	47.7	-	-	1.23	-0.99	6.9	-10.7	-0.4	-17.7	-4	0	4	0	4	9	2	94	-	104	102	4	107	4	107
51	VST 150054	V	SP	22	210	5.37	56.6	-	-	-0.85	0.22	7.3	-2.4	11.1	6.5	6.5	8	0	-9.9	-9.9	6	7	103	-	74	102	7	108	7	108

Dier Info				Actual Values										Expected Breeding Values										Indices		Dam		
LOT	Animal ID	Sex	SEC	Birth Wt (kg)	205d Wt (kg)	CCB Ratio	CCW Ratio	Length Height Ratio	Scr. Circ. (mm)	Birth Dir (kg)	Birth Mat (kg)	Birth Wt (kg)	Wean Dir (kg)	Wean Mat (kg)	Post Wean (kg)	Mature Weight (kg)	ADG (g/d)	FCR (kg/kg)	Scr. Circ. (mm)	Height (mm)	Length (mm)	Wean ADG	Scr. Circ.	Avg. Wean Index	Nr. Calves	Repr. Index		
Breed Average				30	199	7.34	48.0	1.14	-	0.17	-0.09	2.3	0.4	1	3	3	2.2	2.2	2.2	2.4	4	2	103	110	100	101	5.0	101
Auction Average				30	199	7.34	48.0	1.14	-	0.33	-0.16	4.3	0.3	4	-	3	-	3	-	2.4	4	2	103	110	100	101	5.0	101
52	VST 210023	M	SP	37	215	7.79	35.2	-	1.51	-0.58	10.4	0.0	10.6	5.9	22	0	8.3	0	8.3	12	10	99	-	113	104	3	93	
53	VST 200327	F	C	31	184	6.1	45.3	-	0.43	-0.08	2.1	2.9	0.3	8.0	25	0	8	0	8	6	4	104	-	97	101	6	106	
54	VST 200203	M	SP	36	205	7.24	45.6	1.13	1.46	0.16	8.0	5.0	11.1	1.3	-5	0	6.3	0	6.3	3	9	113	122	109	104	5	107	
55	VST 200173	F	SP	33	195	7.59	49.2	-	1.30	-0.22	9.6	0.7	11.4	7.8	22	0	5.6	0	5.6	9	14	103	-	107	95	5	100	
56	VST 150005	F	SP	31	176	6.53	38.7	-	-1.10	0.90	7.0	-1.8	6.9	6.9	-3	0	-1.2	0	-1.2	6	12	102	-	93	104	4	101	
57	VST 200061	F	SP	30	195	7.18	61.8	-	0.51	0.36	11.5	-6.0	10.9	0.0	10	0	8.2	0	8.2	16	21	107	-	113	108	3	100	
58	VST 160073	F	SP	23	176	5.41	51.3	-	-1.14	0.42	-4.7	1.8	-7.8	3.5	-53	0	-8.2	0	-8.2	-2	-6	86	-	78	95	7	84	
59	VST 200365	F	SP	29	186	7.59	43.9	-	-1.13	-0.55	-3.1	-1.3	-7.6	-6.2	3	0	-5.1	0	-5.1	12	6	97	-	85	91	4	102	
60	W 151103	F	SP	30	185	-	49.3	-	0.44	-0.22	1.3	-4.2	-3.9	15.3	-2	0	-6.1	0	-6.1	10	4	94	-	83	97	10	113	
61	SPJ 150137	F	SP	31	-	-	-	-	-0.47	-1.33	-5.1	-3.3	0.0	0.0	-33	0	-14.6	0	-14.6	-13	-20	-	-	64	2	99		
62	BWS 200102	F	SP	-	-	-	-	-	1.22	0.14	5.9	2.7	6.7	-1.7	3	0	3.5	0	3.5	-1	-2	-	-	103	4	96		
63	BWS 210047	F	SP	-	-	-	-	-	0.52	-0.02	3.2	3.1	3.2	-2.3	8	0	3.6	0	3.6	2	2	-	-	103	3	95		
65	SPJ 180038	F	SP	30	-	-	-	-	0.33	0.34	2.4	-1.9	1.8	-4.3	-28	0	-10.5	0	-10.5	2	-3	-	-	73	100	8	102	
66	TZ 200026	M	SP	33	197	-	-	1.18	-0.41	0.10	0.3	1.3	2.9	-0.7	-3	0	5.3	0	5.3	-8	-2	80	116	107	95	8	111	
67	TZ 210006	F	SP	22	214	-	-	-	-0.97	0.49	2.8	8.0	1.2	0.5	-8	0	13.8	0	13.8	7	4	112	-	125	105	3	113	
68	VST 150151	F	SP	30	200	6.9	49.3	-	-0.46	-0.78	-0.6	-0.5	-1.9	-26.6	5	0	7.9	0	7.9	3	8	103	-	112	100	11	105	
69	VST 200008	M	SP	29	174	5.91	40.8	-	0.73	-1.00	-2.5	-4.0	-8.4	-16.6	-33	0	7.5	0	7.5	-0	-11	95	-	111	93	7	96	
70	VST 200034	M	SP	40	238	9.13	48.8	1.16	2.27	-0.21	11.6	2.9	17.7	-9.7	53	0	14.2	0	14.2	22	30	108	98	126	102	6	105	
71	VST 200099	F	SP	26	183	6.67	49	-	-0.92	0.25	7.0	-2.0	5.9	0.3	37	0	1.4	0	1.4	16	20	106	-	98	100	3	106	
72	VST 200349	F	C	30	150	8.29	36.1	-	-0.48	-0.50	-9.3	1.8	-11.8	-7.3	-26	0	-9.9	0	-9.9	-8	-16	82	-	74	90	4	104	
73	VST 200301	F	C	24	190	6.92	59.8	-	-1.53	-0.96	-7.3	0.2	-18.3	-3.3	-26	0	-5	0	-5	-8	-14	95	-	94	94	3	104	
74	VST 200341	F	C	31	152	6.64	34.6	-	0.56	-0.59	-2.7	-1.7	-4.4	-5.6	-31	0	-5	0	-5	-2	-10	83	-	94	83	5	107	
75	VST 200346	F	C	30	187	8.09	53.8	-	0.09	-0.28	-1.0	-1.6	-6.7	-6.4	-23	0	2.5	0	2.5	-5	-12	107	-	101	98	8	100	
76	VST 200342	F	C	29	173	6.59	43.2	-	0.24	-0.62	-0.7	1.6	-5.6	2.5	6	0	5.1	0	5.1	3	-0	98	-	106	98	6	108	

EXPLANATION OF CATALOGUE ABBREVIATIONS
VERDUIDELIKING VAN KATALOGUS AFKORTINGS

Lot Number	LOT	LOT	Lot Nommer
Estimated breeding value	EBV	EBV	Beraamde teelwaarde
Parentage verification	Parentage	Ouerskap	Ouerskap verifikasie
Age in years	AGE	OOD.	Ouderdom in jaar
Age at First Calving	AFC	OEK	Ouderdom met Eerst Kalwing
Intercalving Period	ICP	TKP	Tussen-Kalf Periode
Number of calvings	Calvings	Kalwings	Aantal kalwings
Number of calves weaned	Weaned	Gespeen	Aantal kalwers gespeen
Average Wean index	Avg. WI	Gem. SI	Gemiddelde speen indeks
Animal identification number	ID	ID	Dier se identifikasie nommer
Herd Book Section	SEC	AFD	Kuddeboek Afdeling
Herd Book Section: Pending Registration	PEN	PEN	Kuddeboek Afdeling: Wag vir Registrasie
Herd Book Section: Not for Registration	NFR	NFR	Kuddeboek Afdeling: Nie vir Registrasie
Herd Book Section: Foundation Generation	FO	FO	Kuddeboek Afdeling: Fondasie Generasie
Herd Book Section: Appendix A	A	A	Kuddeboek Afdeling: Aanhangsel A
Herd Book Section: Appendix B	B	B	Kuddeboek Afdeling: Aanhangsel B
Herd Book Section: Studbook Proper, a registered animal	SP	SP	Kuddeboek Afdeling: Studbook Proper, 'n geregistreerde dier
Genomically Tested	GT	GT	Genomies Getoets
Homozygous Horned (Celtic test)	HH(c)	HH(c)	Homosigoties horings (Celtic toets)
Homozygous Polled (Celtic test)	PP(c)	PP(c)	Homosigoties Poena (Celtic toets)
Heterozygous Polled (Celtic test)	Pp(c)	Pp(c)	Heterosigoties Poena (Celtic toets)
Phenotypically Polled	P	P	Fenotopies Poena
Birth Direct breeding value	Birth Dir.	Geb. Dir.	Geboorte Direk teelwaarde
Wean Direct breeding value	Wean Dir.	Spn. Dir.	Speen Direk teelwaarde
Wean Maternal breeding value	Wean Mat.	SPn. Mat.	Speen Maternaal teelwaarde
Scrotal Circumference	Scr. Circ.	Skr. Omt.	Skrotum omtrek
Heifer Fertility	Heifer Fert.	Vers Vrugb.	Vers Vrugbaarheid
Cow Fertility	Cow Fert.	Koei Vrugb.	Koei Vrugbaarheid
Longevity	Longev.	Lankl.	Lanklewendheid
Mature Weight	Mat. Wt.	Volw. Gewig	Volwasse gewig
Average Daily Gain (g/day)	ADG	GDT	Gemiddelde Daaglikse Toename
Feed Conversion Ratio (kg:kg)	FCR	VOV	Voeromset Verhouding
Eye Muscle Area	EMA	OSO	Oogspier grootte
Backfat Thickness	Fat	Vet	Rugvet Diepte
Marbeling (intra-muscular fat)	Mar	Mar	Marmering (binne-spiersse vet)
Actual Birth weight	Birth Wt.	Geb. gewig	Werklike Geboorte gewig
205-day Dam-age corrected weight	205d Wt.	205d gewig	205-dag Moeder-ouderdom gekorrigeerde gewig
365-day weight index	365D Index	365D Indeks	365-dae gewig indeks
540-day weight index	540D Index	540D Indeks	540-dae gewig indeks
Length-Height ratio	LH	LH	Lengte-Hoogte Verhouding
Cow-Calf Birth Ratio	CCG	KKG	Koei-Kalf Geboorte Verhouding
Cow-Calf Wean Ratio	CCW	KKS	Koei-Kalf Speen Verhouding
Average Weaning Index	Avg. WI	Gem. SI	Gemiddelde speen indeks
Number of Calves	Nr. Calves	Aant. Kalw.	Aantal kalwers
Reproduction Index	Repr. Index	Repr. Indeks	Reproduksie indeks
Animal sex: M - Male, F - Female	M / F	M / V	Dier geslag: M - Manlik, V - Vroulik

SAAM VERWESENLIK ONS JOU SUKSES

Boerdery behels soveel meer as net plant en stroop. Dit is 'n besigheid wat fokus op verhoogde opbrengste, winsgewendheid en finansiële volhoubaarheid. Pannar ondersteun jou met voortreflike wetenskap-ondersteunde produkte en diens vir gemoedsrus en toekomstige sukses. Terwyl jy op die produksie van 'n buloes fokus, is dit vir ons 'n voorreg om saam met jou elke tree op die pad van sukses te stap.

Gesels met Pannar se kundige vir pasgemaakte oplossings in jou omgewing.

PANNAR

Saam boer ons
vir jou toekoms™

www.pannar.com

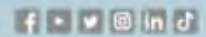

 **CORTEVA**
agriscience

Foto
Boer: Louis Roodt/
Plaas: Welfontein,
Die Oos-Waalse Boerdery
Gebied, Ernsib, Mpumalanga
Pannar Verteenwoordiger: Anni Seyzer

Skandeer die kode
vir meer inligting
oor Pannar se
uitsonderlike
produkte



™/Handelsmerke van Corvea Agriscience en sy geaffilieerde maatskappye. © 2023 Corvea.

VERBETERDE FORMULASIE

BEESVET 33+

LAAT JOU BEESTE EN JOU WINS SAAMGROEI!

Met Molatek se kundig geformuleerde proteïenkonsentraat, **Beesvet 33+**, is dit nie net jou vleisbeeste wat gaan spog met bultende spiere en massatoename nie ... ook jou beursie gaan bult met die ekstra wins.

- Ekonomiese vleisbeesafronding met die laagste koste per kg massatoename.
- Bevat 'n groeibevorderaar wat voeromset en groei stimuleer.
- Gebruik hoëgehalte, natuurlike proteïene wat volgens die aminosuurprofiel vir optimale karkasgroei gebalanseer word.
- Werk voedingsteurnisse en koksidiöse teen.
- Verseker maksimum wins.
- Geskik vir die afronding van bulle en skoubeeste.



© 2023 Molatek



PROTEÏENKONSENTRAAT

Vir meer inligting oor Molatek se spesifieke voere en dienste, kontak:

RCL FOODS: www.rclfoods.com

MOLATEK: +27(0)13 791-1036 | www.molatek.co.za | molatek@rclfoods.com

Beesvet 33+ (V17357) (Wet 96 van 1947)

MOLATEK

Passion, Pedigree, Performance

VASTRAP

EST 2010



◆ **BORAN** ◆



MOST PRODUCTIVE
LARGE BORAN HERD
IN SOUTH AFRICA
2022 & 2023

Razzmatazz



@vastrapboran

WWW.VASTRAPBORAN.COM